

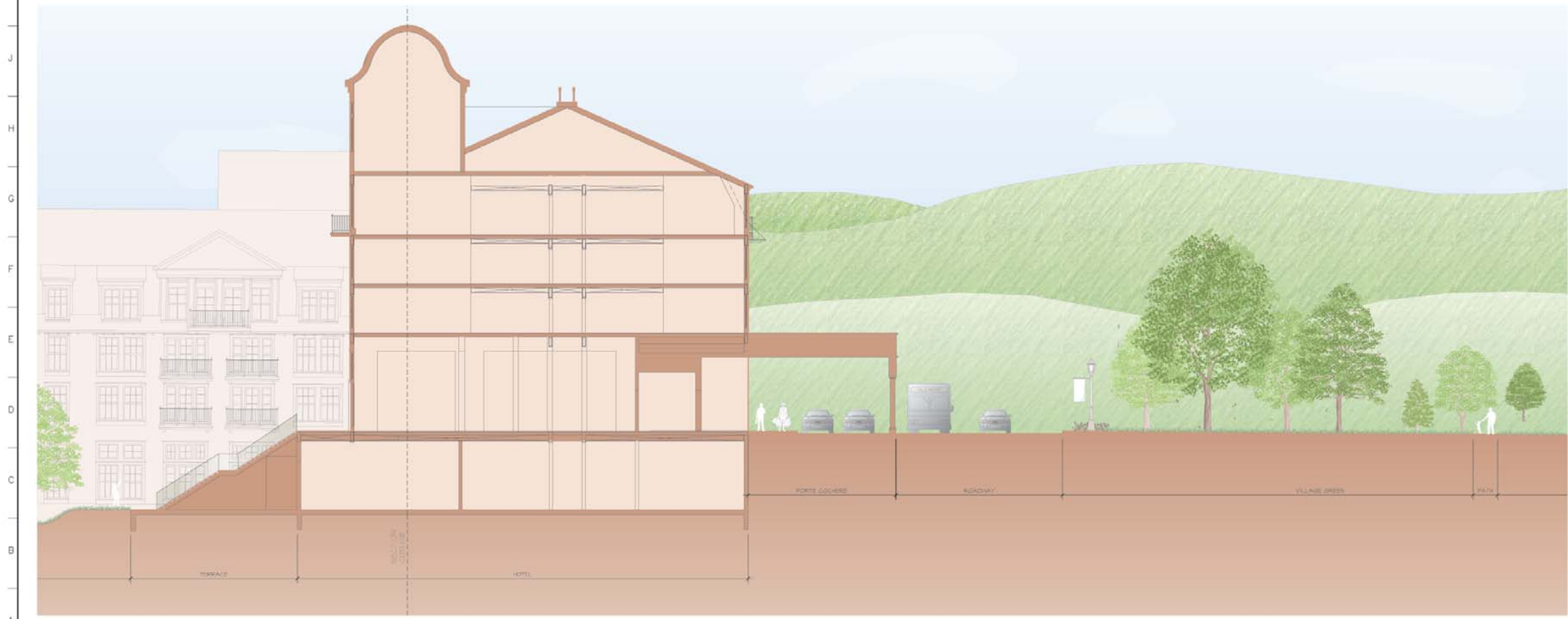

K1 SECTION THROUGH HOTEL LAWN & GARDENS
SCALE: 1/8" = 1'-0"



A1 SECTION THROUGH HOTEL LAWN & GARDENS
SCALE: 1/8" = 1'-0"

ARCHITECT OF RECORD - RESORT

Jf Jensen Fey
PHONE 425.216.0318 FAX 425.216.0329
7730 Leary Way, Redmond, WA 98052

ARCHITECT OF RECORD - RESIDENTIAL

MINNO & WASKO
ARCHITECTS AND PLANNERS
46 LAMBERT LANE, SUITE 100
LAUREL HILLS, NY 10950
TEL: 845.574.8888
FAX: 845.574.7900

SURVEY, PLANNING AND ENGINEERING

CHAZZEN ENGINEERING, LAND SURVEYING & LANDSCAPE ARCHITECTURE CO., P.C.
Project: [blank] Office: [blank] State: [blank] Office: [blank]
Address: [blank] Phone: [blank] Fax: [blank] Website: [blank]

GOLF COURSE ARCHITECT

ERNIEELS DESIGN
1001 WASHINGTON AVENUE, SUITE 100
ROSELAND, NJ 07068

NATURAL RESOURCE MANAGEMENT PLAN

AUDUBON INTERNATIONAL
P.O. BOX 1000
LAUREL, MD 21070

WATER AND WASTEWATER TREATMENT FACILITIES

DELAWARE OPERATIONS, INC.
410 WEST 33rd STREET
PHILADELPHIA, PA 19104
TEL: 215.462.6671

NOTES:

No.	ISSUE	DATE
4	MASTER DEVELOPMENT PLAN FOR SPECIAL USE PERMIT	03-30-09
3	MASTER DEVELOPMENT PLAN FOR SPECIAL USE PERMIT	01-09-09
2	RE-ISSUE MASTER DEVELOPMENT PLAN	08-18-08
1	MASTER DEVELOPMENT PLAN	04-03-08

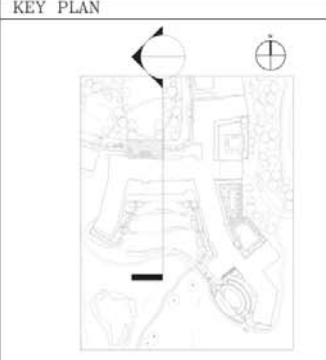

NOT FOR CONSTRUCTION

SILO RIDGE RESORT COMMUNITY
AMENIA, NY

ROBERT A.M. STERN ARCHITECTS, LLP
460 WEST 34th STREET, NEW YORK, NY 10001
TEL: (212) 967-8100 FAX: (212) 967-8688

HIGHER GROUND COUNTRY CLUB MANAGEMENT CO., LLC
540 HIGHER GROUND CLUB
P.O. BOX 86
AMENIA, NY 13301

SITE SECTION
HOTEL LAWN & GARDENS

Project No.	04-09-08
ASCD File No.	SP-15
Drawing No.	ASD-NOTED

SP-15