

K1 SECTION THROUGH SHARED GARDENS  
SCALE 1/8" = 1'-0"

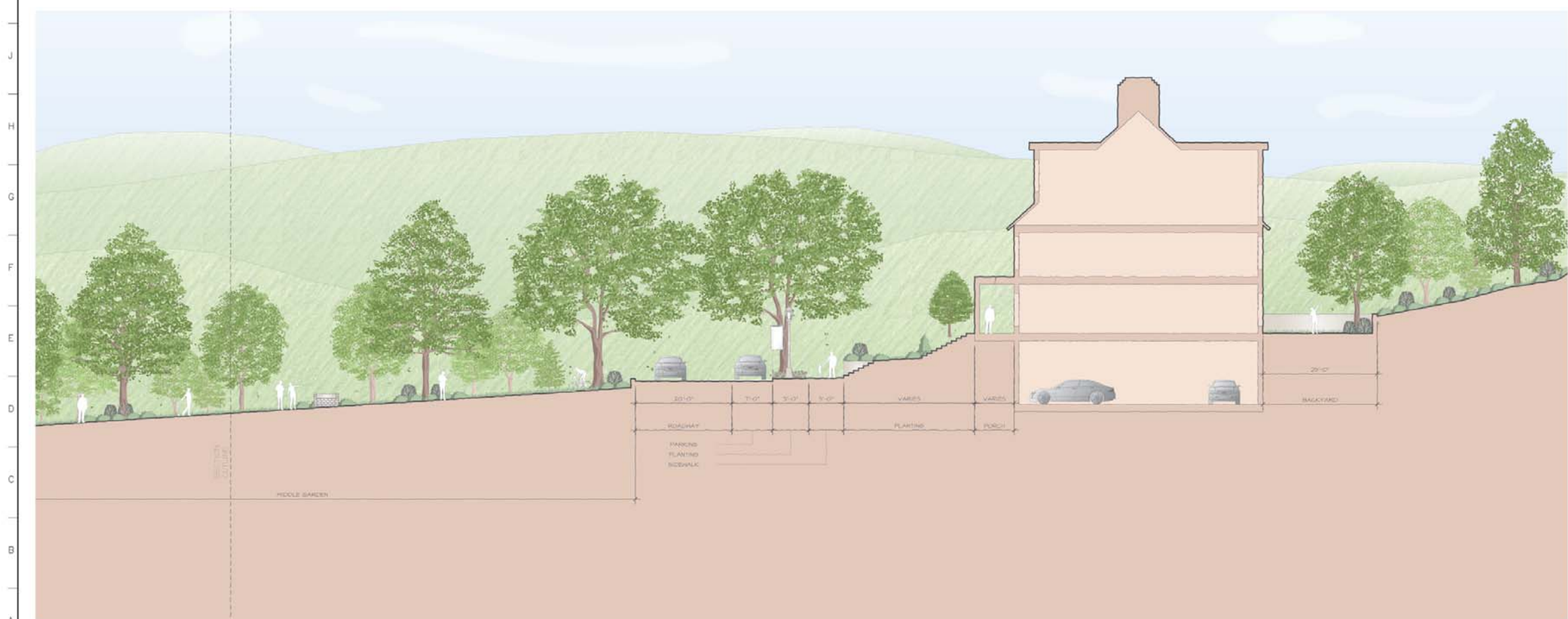

A1 SECTION THROUGH SHARED GARDENS  
SCALE 1/8" = 1'-0"

ARCHITECT OF RECORD - RESORT

**Jf Jensen Fey**  
PHONE 425.216.0318 FAX 425.216.0329  
7730 Leary Way, Redmond, WA 98052

ARCHITECT OF RECORD - RESIDENTIAL

**MINNO & WASKO**  
ARCHITECTS AND PLANNERS  
14100 NE 15TH AVE  
LAKE WALES, FL 33853  
TEL: (888) 777-8888  
FAX: (888) 777-7777

SURVEY, PLANNING AND ENGINEERING

**CHAZEN ENGINEERING, LAND SURVEYING & LANDSCAPE ARCHITECTURE CO., P.C.**  
Project: [blank] Office: [blank] State: [blank] Office: [blank]  
Address: [blank] Phone: [blank] Fax: [blank] Website: [blank]

GOLF COURSE ARCHITECT

**ERNIE ELS DESIGN**  
1001 WASHINGTON AVENUE, SUITE 100  
JULY, MISSOURI 64502

NATURAL RESOURCE MANAGEMENT PLAN

**AUDUBON INTERNATIONAL**  
P.O. BOX 1000  
LAUREL, MD 21040

WATER AND WASTEWATER TREATMENT FACILITIES

**DELAWARE OPERATIONS, INC**  
1110 WEST 21ST STREET  
MIDDLETOWN, NY 10941  
TEL: (845) 442-8877

NOTES:

No.	ISSUE	DATE
4	MASTER DEVELOPMENT PLAN FOR SPECIAL USE PERMIT	03-30-09
3	MASTER DEVELOPMENT PLAN FOR SPECIAL USE PERMIT	01-09-09
2	RE-ISSUE MASTER DEVELOPMENT PLAN	09-18-08
1	MASTER DEVELOPMENT PLAN	04-03-08

KEY PLAN

NOT FOR CONSTRUCTION

SILO RIDGE RESORT COMMUNITY  
AMENIA, NY

ROBERT A.M. STERN ARCHITECTS, LLP  
460 WEST 34th STREET, NEW YORK, NY 10001  
TEL: (212) 967-8100 - FAX: (212) 967-8688

HIGHER GROUND COUNTRY CLUB MANAGEMENT CO., LLC  
848 HIGGE COUNTRY CLUB  
P.O. BOX 86  
AMENIA, NY 13301

SITE SECTION  
SHARED GARDENS

Project No.	Date
AC6090	04-09-08
CAD File No.	Scale
	AS NOTED
Drawing No.	
<b>SP-17</b>	