

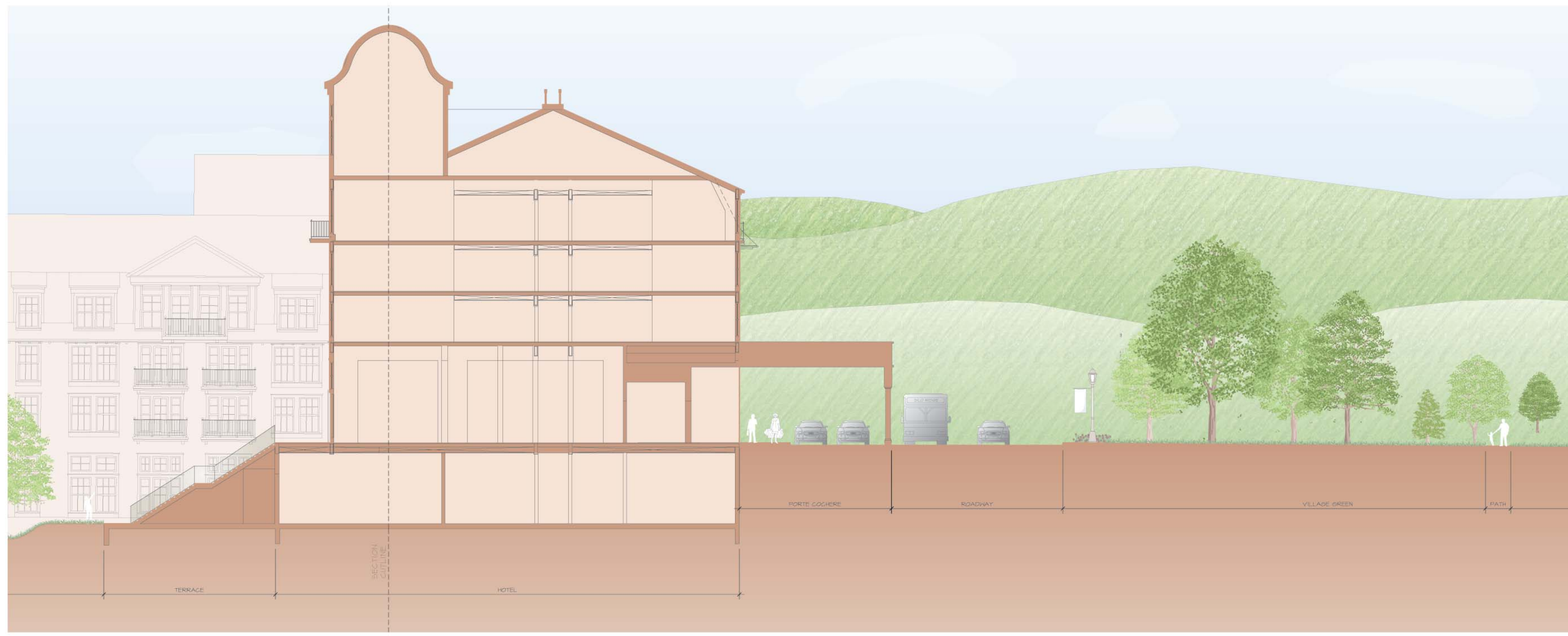

**K1** SECTION THROUGH HOTEL LAWN & GARDENS  
SCALE: 1/8" = 1'-0"



**A1** SECTION THROUGH HOTEL LAWN & GARDENS  
SCALE: 1/8" = 1'-0"

ARCHITECT OF RECORD - RESORT

**Jensen Fey**  
PHONE 425.216.0318 FAX 425.216.0329  
7730 Leary Way, Redmond, WA 98052

ARCHITECT OF RECORD - RESIDENTIAL

**MINNO & WASKO**  
ARCHITECTS AND PLANNERS

81 LAMBERT LANE, SUITE 101  
LAMBERTVILLE, NJ 08853  
TEL: 908.987.9400  
FAX: 908.987.7603

SURVEY, PLANNING AND ENGINEERING

**CHAZEN ENGINEERING, LAND SURVEYING & LANDSCAPE ARCHITECTURE CO., P.C.**

GOLF COURSE ARCHITECT

**ERNIE ELS DESIGN**  
1007 NORTHWOOD AVENUE, SUITE 110  
LOS ANGELES, CALIFORNIA 90024

NATURAL RESOURCE MANAGEMENT PLAN  
AUDUBON INTERNATIONAL  
P.O. BOX 1204  
CAROL, NC 27012

WATER AND WASTEWATER TREATMENT FACILITIES  
DELAWARE OPERATIONS, INC.  
4122 BRIDGE PL., SUITE 301  
ROSELAND, NJ 07068  
TEL: 908.453.8173

NOTES:

No.	ISSUE	DATE
4	MASTER DEVELOPMENT PLAN for SPECIAL USE PERMIT	03-30-09
3	MASTER DEVELOPMENT PLAN for SPECIAL USE PERMIT	01-09-09
2	RE-ISSUE MASTER DEVELOPMENT PLAN	09-16-08
1	MASTER DEVELOPMENT PLAN	04-03-08

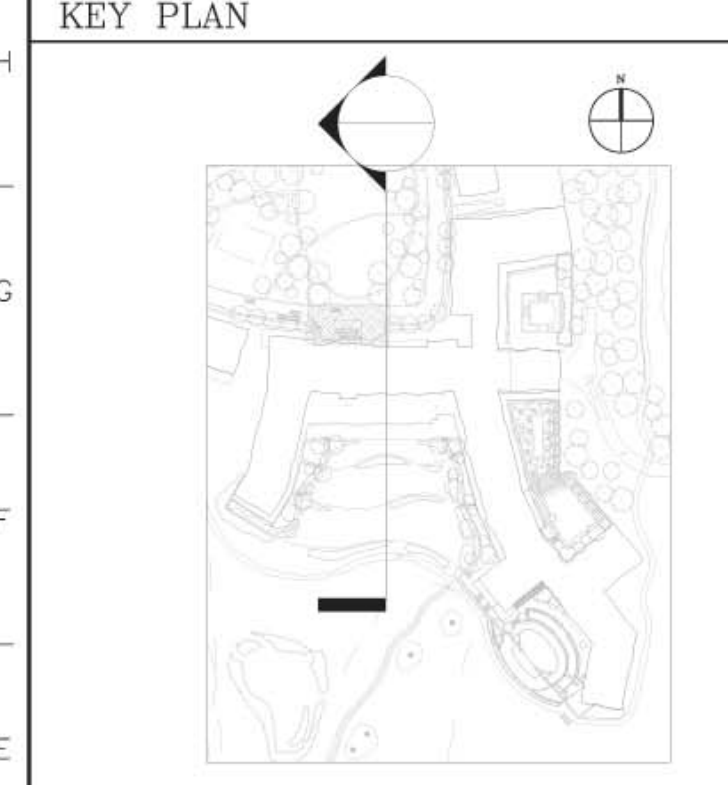

NOT FOR CONSTRUCTION

**SILO RIDGE RESORT COMMUNITY**  
AMENIA, NY

**ROBERT A.M. STERN ARCHITECTS, LLP**  
490 WEST 34TH STREET, NEW YORK, NY 10001  
TEL: (212) 967-5100 • FAX: (212) 967-5668

HIGHER GROUND COUNTRY CLUB MANAGEMENT CO., LLC  
SILO RIDGE COUNTRY CLUB  
P.O. BOX 88  
AMENIA, NY 12501

SITE SECTION  
HOTEL LAWN & GARDENS

Project No. A06010	Date 04-09-08
CAD File No.	Scale AS NOTED
Drawing No.	<b>SP-15</b>