

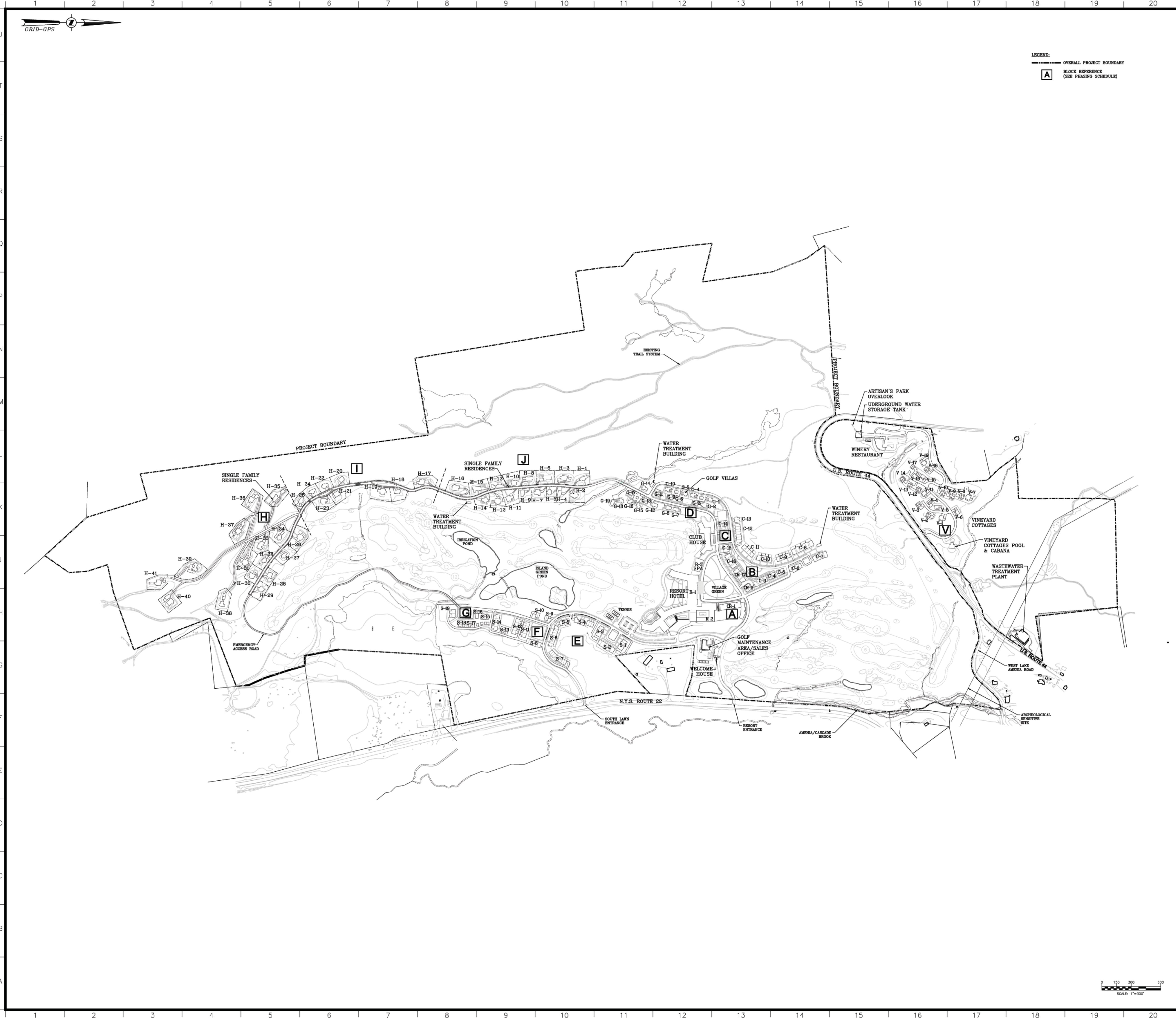

LEGEND:
 - - - - - OVERALL PROJECT BOUNDARY
 [A] BLACK REFERENCE (SEE PHASING SCHEDULE)



ARCHITECT OF RECORD - RESORT
Jf Jensen Fey
 PHONE 425.216.0318 FAX 425.216.0329
 7730 Leary Way, Redmond, WA 98052

ARCHITECT OF RECORD - RESIDENTIAL
MINNO & WASKO
 ARCHITECTS AND PLANNERS
 81 LAMBERT LANE, SUITE 100
 LAMBERTVILLE, NY 12085
 TEL: (518) 937-4900
 FAX: (518) 937-4900

SURVEY, PLANNING AND ENGINEERING
CHAZEN ENGINEERING, LAND SURVEYING
 & **LANDSCAPE ARCHITECTURE CO., P.C.**

GOLF COURSE ARCHITECT
ERNIE ELS DESIGN

NATURAL RESOURCE MANAGEMENT PLAN
AUDUBON INTERNATIONAL

WATER AND WASTEWATER TREATMENT FACILITIES
DELAWARE OPERATIONS, INC

NOTES:

KEY TO BUILDING PRE-FIXES

- "R" RESORT HOTEL
- "C" VILLAGE CENTER RESIDENTIAL
- "CR" VILLAGE CENTER RESIDENTIAL ABOVE RETAIL
- "S" SOUTH LAWN RESIDENTIAL
- "V" VINEYARD COTTAGES
- "G" GOLF VILLAS
- "H" SINGLE FAMILY RESIDENCES

No.	ISSUE	DATE
4	MASTER DEVELOPMENT PLAN FOR SPECIAL USE PERMIT	01-30-09
3	MASTER DEVELOPMENT PLAN FOR SPECIAL USE PERMIT	01-09-09
2	REV. ISSUE MASTER DEVELOPMENT PLAN	09-16-08
1	MASTER DEVELOPMENT PLAN	04-03-08

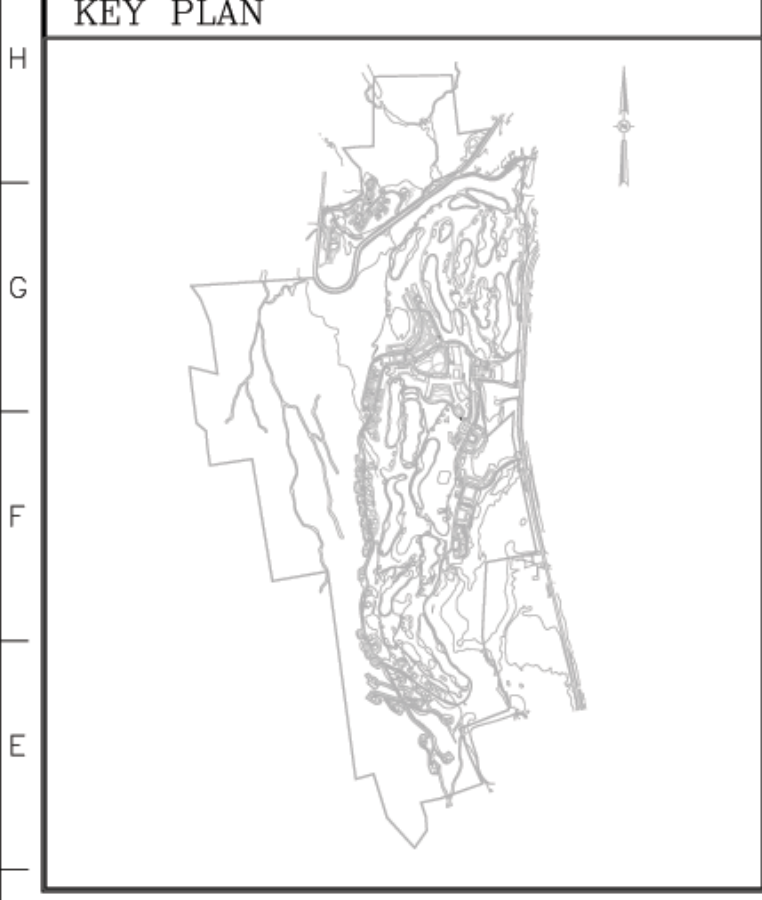

SILO RIDGE RESORT COMMUNITY
 AMENIA, NY

ROBERT A.M. STERN ARCHITECTS, LLP
 460 WEST 34th STREET, NEW YORK, NY 10001
 TEL (212) 967-6100 • FAX (212) 967-6588

HIGHER GROUND COUNTRY CLUB MANAGEMENT CO., LLC
 SILO RIDGE COUNTRY CLUB
 P.O. BOX 86
 AMENIA, NY 12501

BUILDING KEY PLAN

Project No.	Date
10454.02	04/03/08
CAD File No.	Scale
	1"=300'
Drawing No.	
SP-3	

