\\VHB\PROJ\WHITEPLAINS\29011.00 APWAN\CAD\LD\PLANSET\PHASE 1 SITE PLANS\29011.00-P1_DEMO

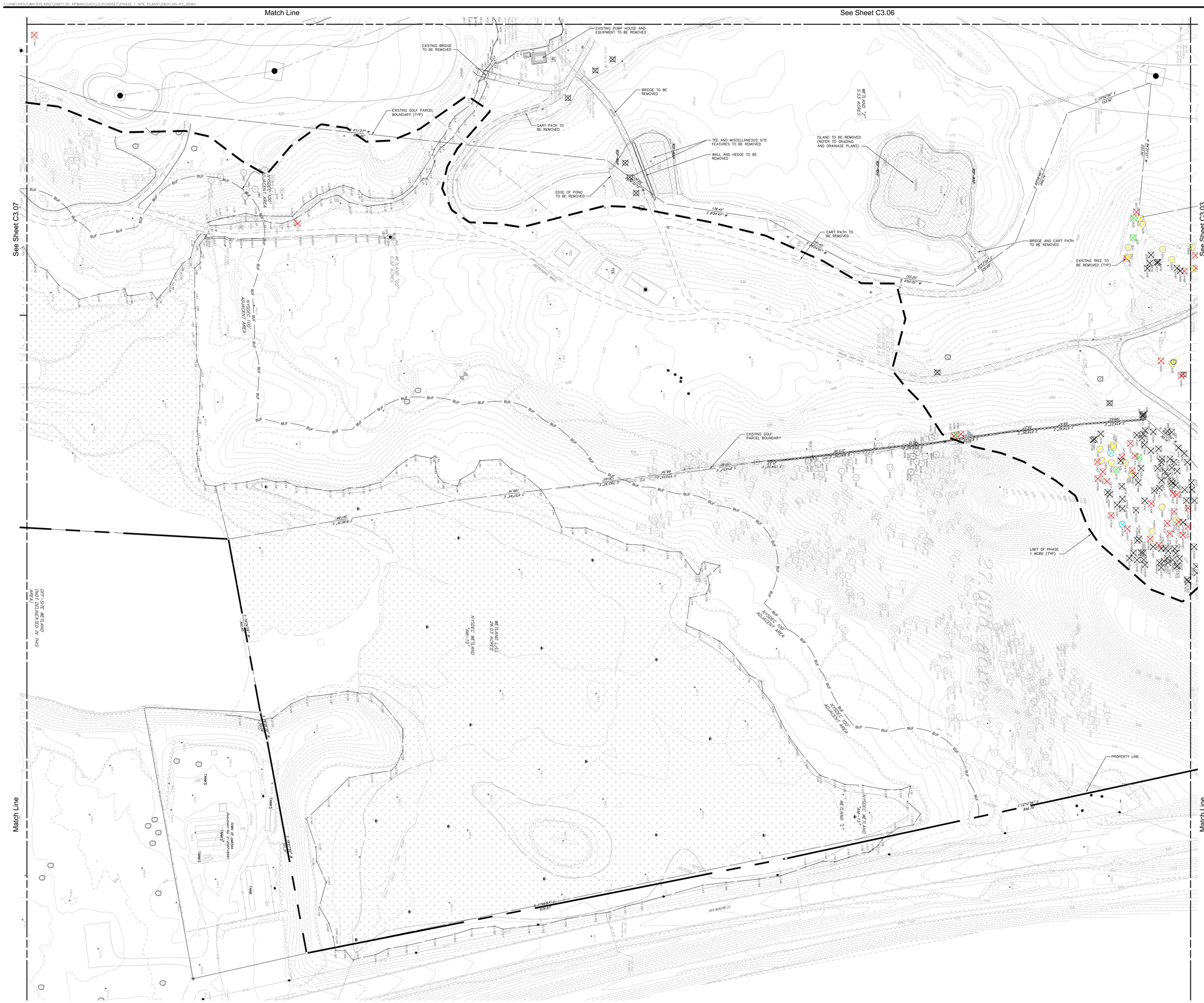

OWNER:
Silo Ridge Ventures, LLC
5021 Route 44
Amenia, New York 12501
845.373.8020

ARCHITECTS, PLANNERS, LANDSCAPE ARCHITECTS:
HART | HOWERTON
10 East 40th Street New York, NY 10016
Tel: 212 683 5631 Fax: 212 481 3768
E-mail: NY@harthowerton.com

GOLF COURSE DESIGNERS:
FAZIO DESIGN
401 N. Main St., Ste. 400
Hendersonville, North Carolina 28792
828.693.0052 • FAX 828.693.0071

ENVIRONMENTAL PLANNING & CIVIL ENGINEERING:
VHB
Engineering, Surveying & Landscape Architecture, PC
Planning
Transportation
Land Development
Environmental Services
50 Main Street, Suite 360
White Plains, New York 10606
914.467.6600 • FAX 914.761.3759

WASTEWATER AND WATER DESIGN:
CEDARWOOD ENGINEERING SERVICES, PLLC
CIVIL & ENVIRONMENTAL ENGINEERING
8-12 Dietz St., Suite 303
Oneonta, NY 607.432.8073
248 Main St., PO Box 203
North Creek, NY 518.251.5160

PROJECT SURVEYOR:
Kirk K. Horton, Land Surveyor
NYS License No. 049954
9 Broadway
Amenia, New York 12501
845.373.7809

KEY MAP:

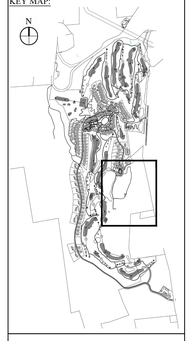

N

50 0 50 100
SCALE IN FEET

No.	Revision	Date	Appvd

Designed by JC	Drawn by CMG	Checked by MWJ	
CAD checked by MB		Approved by ACD	
Scale As Shown		Date March 3, 2014	

Project Title
Silo Ridge Resort Community
4651 Route 22
Amenia, New York

Issued for
Site Plan - Phase 1

Not Issued for Construction

Drawing Title
Demolition Plan 5

Drawing Number
C3.05

Sheet 16 of

Project Number
29011.00

29011.00-P1_DEMO.DWG