

GENERAL NOTES:
1. REFER TO CIVIL DRAWINGS FOR FINISH FLOOR ELEVATIONS.

- MATERIALS KEY:
- 1 METAL LOW STANDING SEAM ROOF
 - 2 WOOD SHINGLE ROOF
 - 3 HEAVY TIMBER
 - 4 STONE
 - 5 WOOD SIDING
 - 6 WOOD TRIM
 - 7 INSULATED WOOD/METAL WINDOWS
 - 8 WOOD/METAL/GLASS DOORS
 - 9 BOARD AND BATTEN SIDING
 - 10 BRICK
 - 11 WOOD/METAL RAILING
 - 12 LOWERED WINDOW
 - 13 SLATE ROOF
 - 14 STUCCO
 - 15 WOOD SHINGLE SIDING
 - 16 COMPOSITE SIDING
 - 17 METAL

HART HOWERTON
10 East 40th Street, New York, NY 10016
TEL: 212.685.6131 Fax: 212.481.3768
Email: NY@hartorton.com

NOT FOR CONSTRUCTION

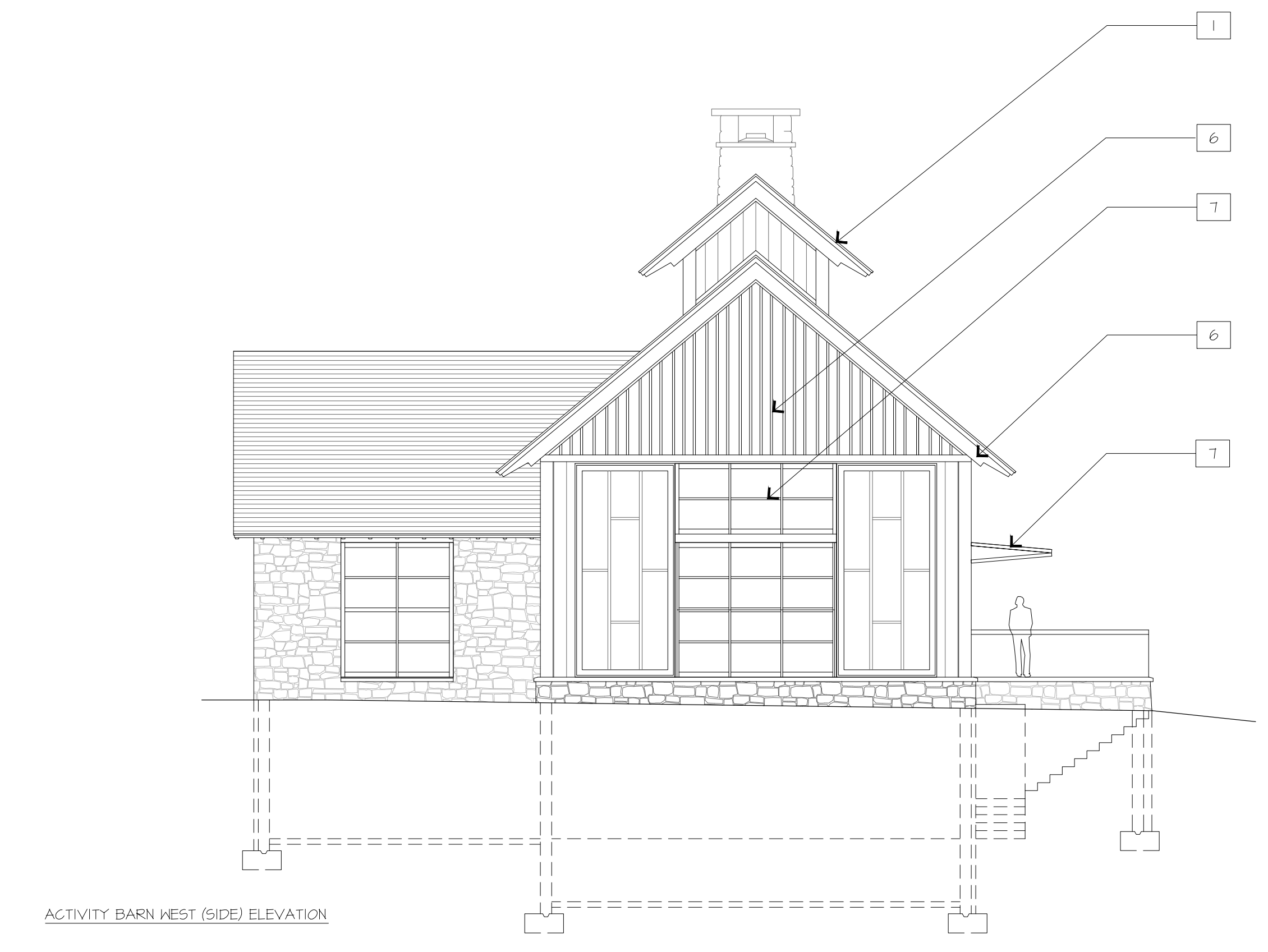
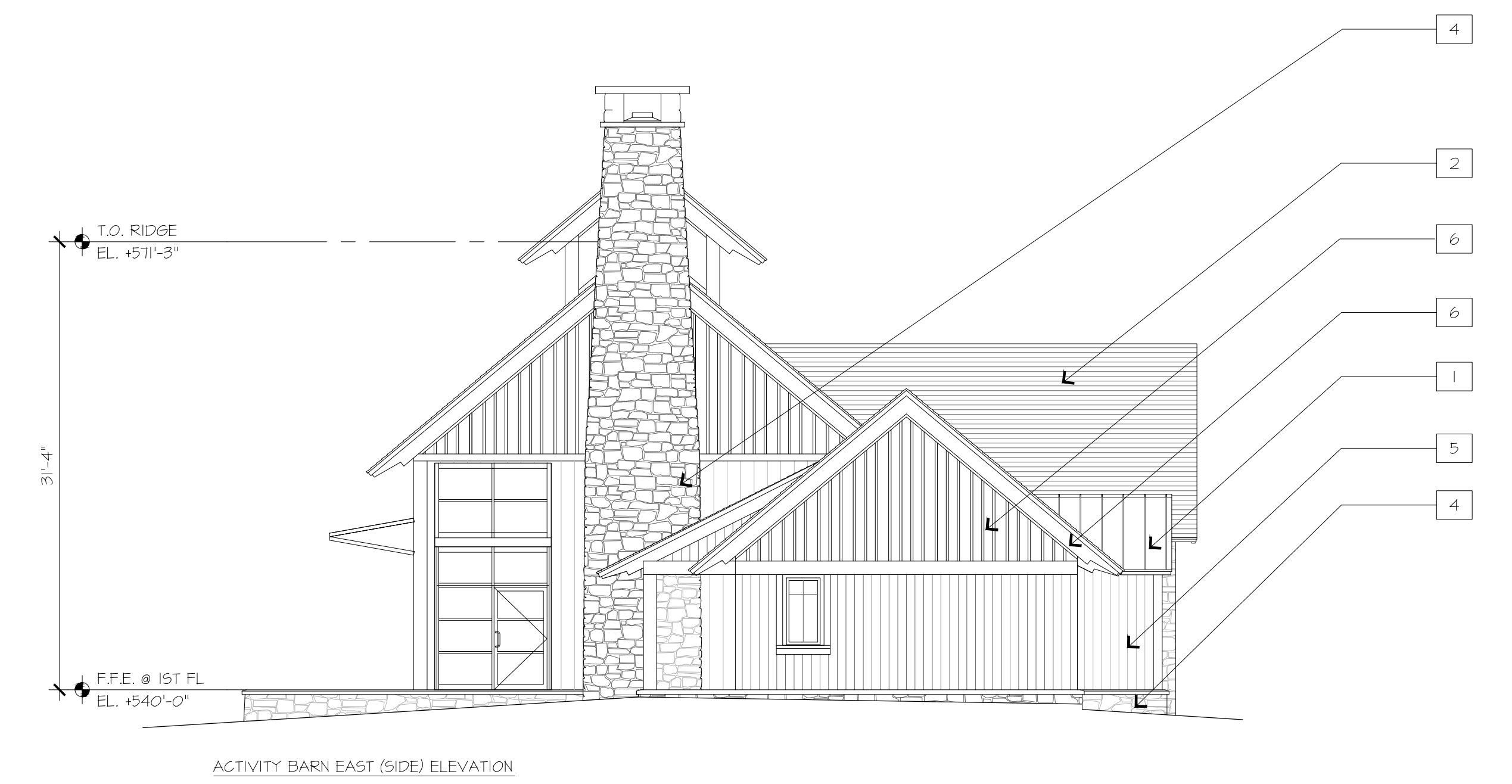

1 | ACTIVITY BARN ELEVATIONS

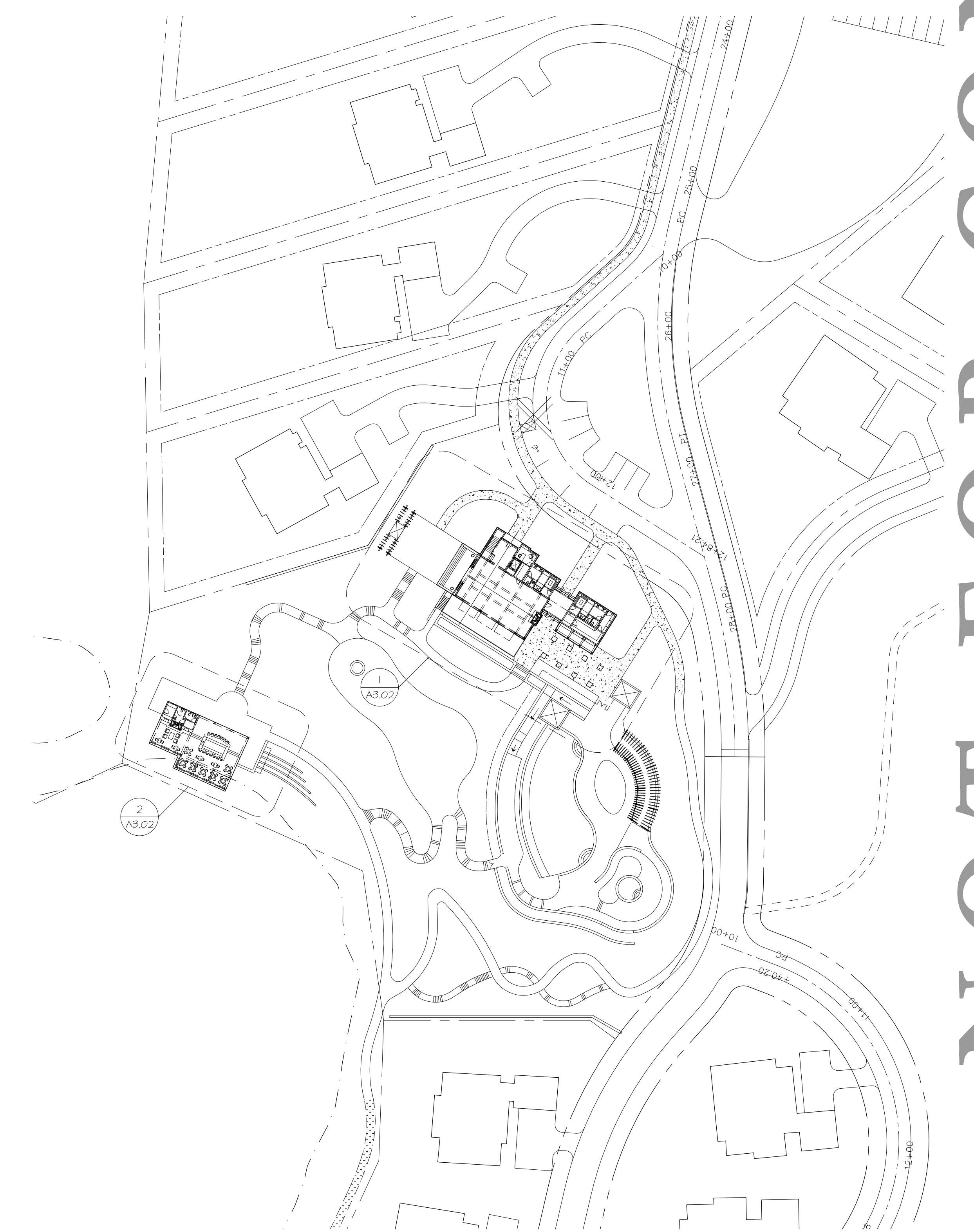
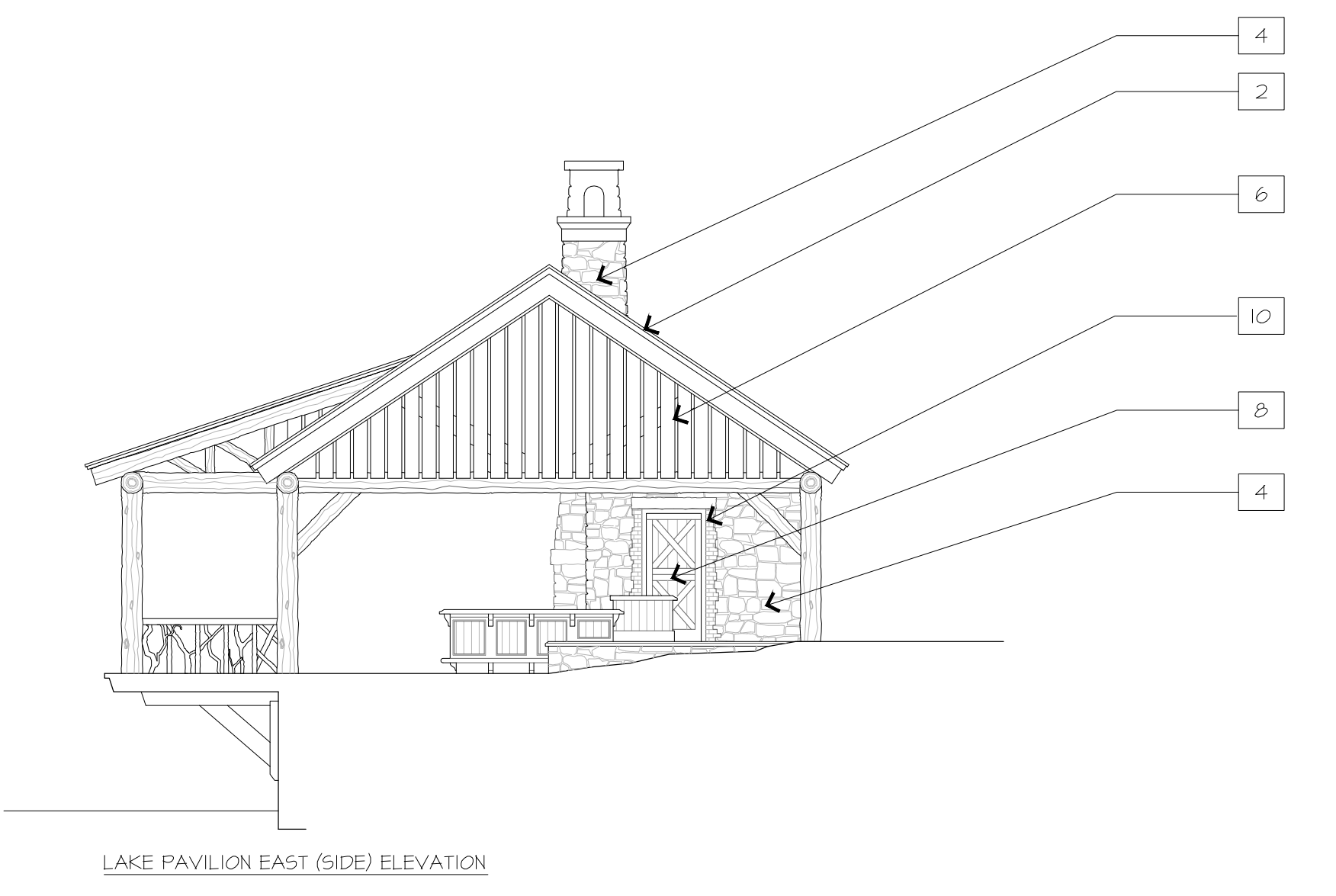
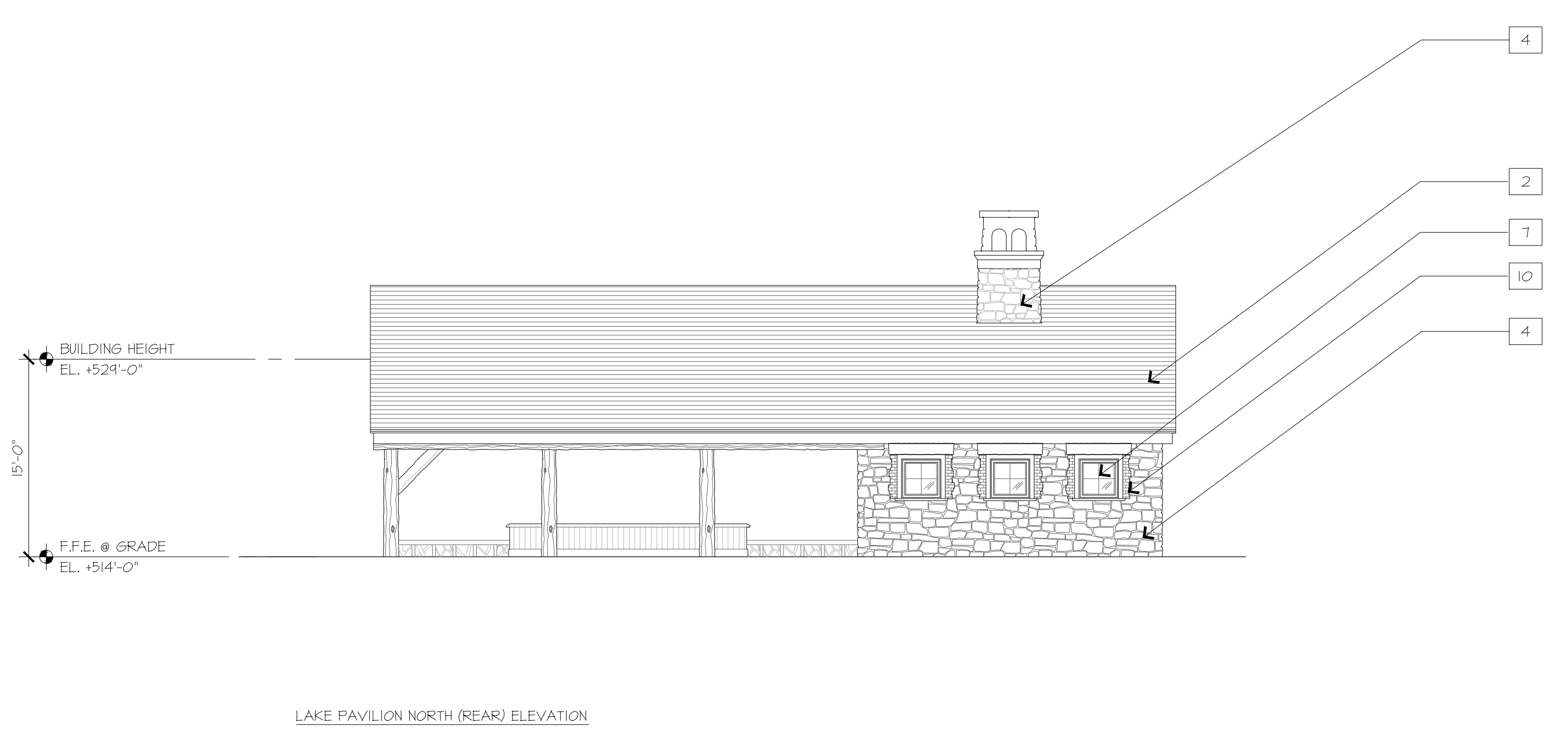
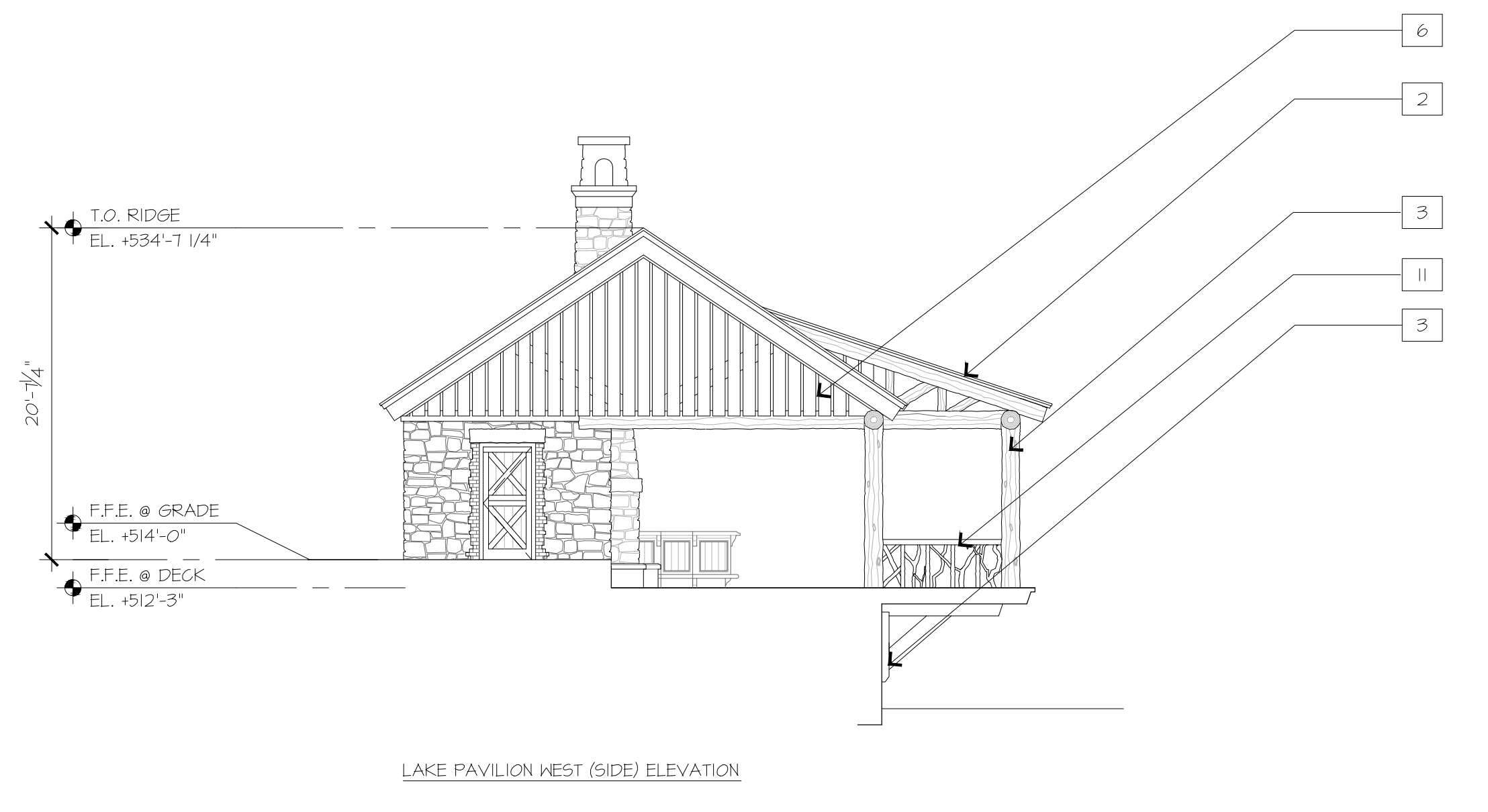
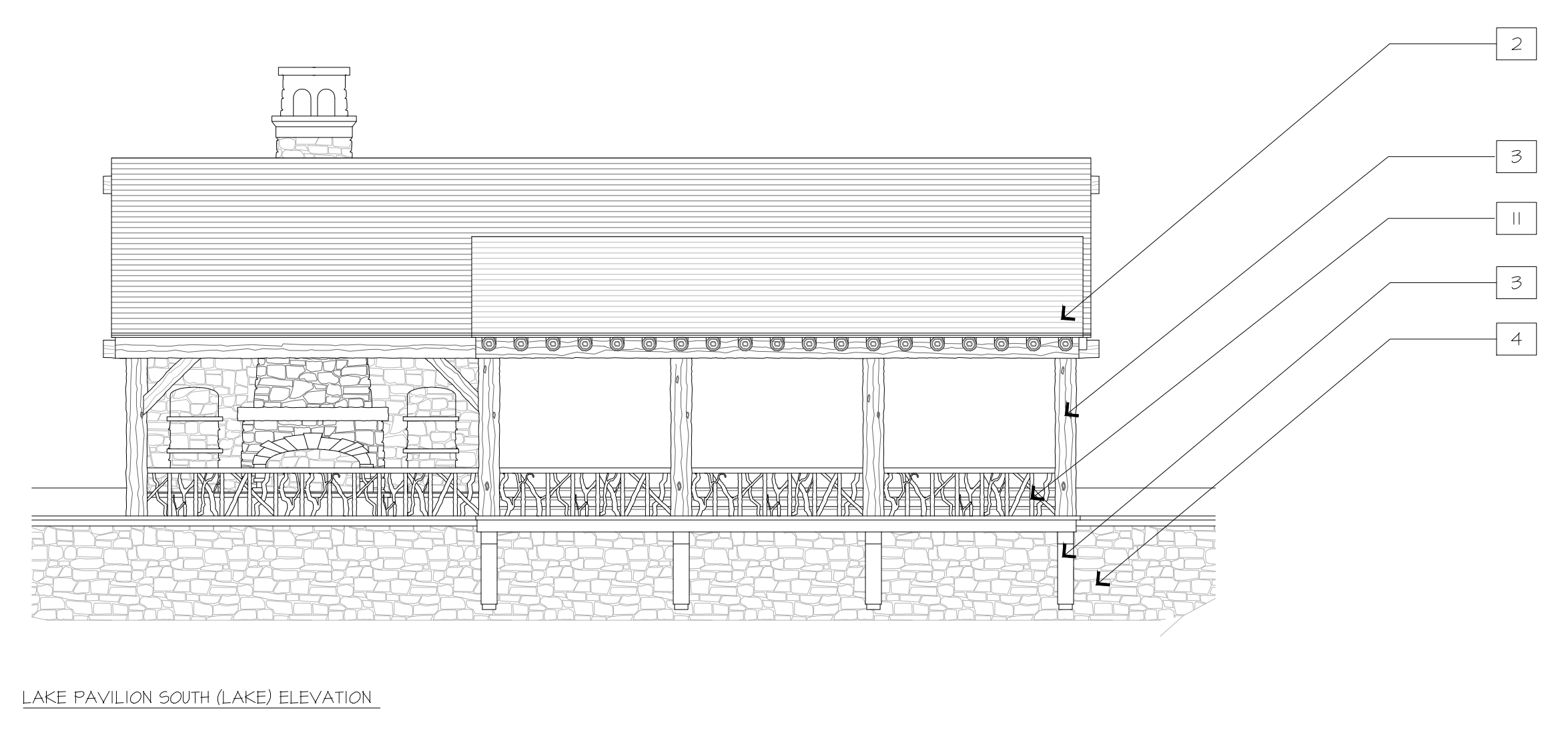

REVISIONS

NO.	DATE	ISSUE

PROJECT #:
13-507
DRAWN BY:
ND
CHECKED BY:
VALUE
DRAWING NO:
A3.02

Carl Rosen, 11/20/12 12:57: Appan Inn and Cottage 14 CAD (Sheet) Sheet Size: A3.02 (Amenity Building Elevations.dwg) - Page Setup: rsm, 11/16/12, Plot Scale: 1/1"=1'-0" (PRINT) Canon R2200-3300 PCL5x

2 | LAKE PAVILION ELEVATIONS

3 | ACTIVITY BARN & LAKE PAVILION SITE PLAN