

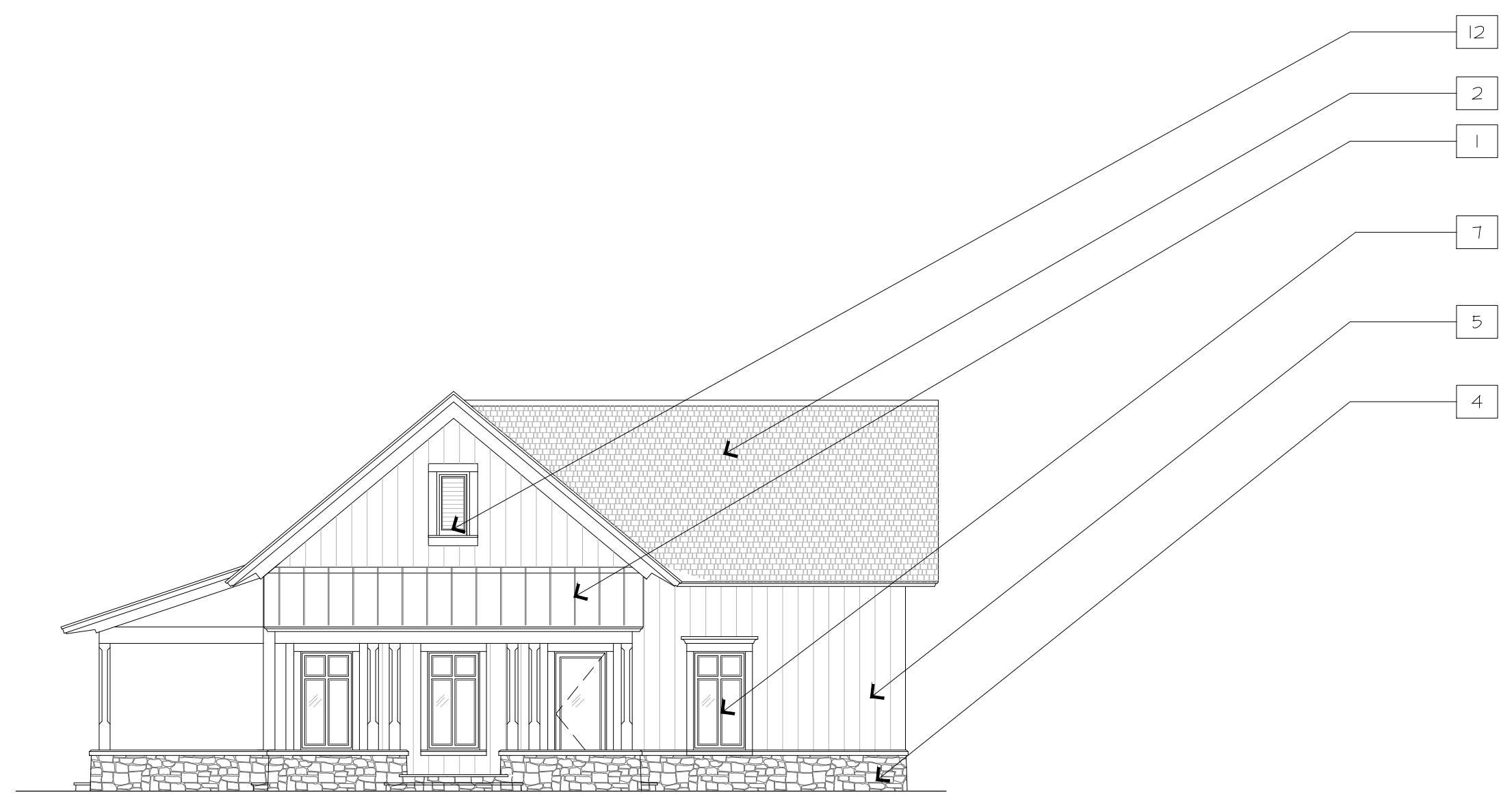

GOLF ACADEMY EAST (ENTRY) ELEVATION



GOLF ACADEMY SOUTH ELEVATION



GOLF ACADEMY WEST (SIDE) ELEVATION



GOLF ACADEMY NORTH (DRIVING RANGE) ELEVATION

- GENERAL NOTES:
1. REFER TO CIVIL DRAWINGS FOR FINISH FLOOR ELEVATIONS.
- MATERIALS KEY:
- 1 METAL LQW STANDING SEAM ROOF
 - 2 WOOD SHINGLE ROOF
 - 3 HEAVY TIMBER
 - 4 STONE
 - 5 WOOD SIDING
 - 6 WOOD TRIM
 - 7 INSULATED WOOD/METAL WINDOWS
 - 8 WOOD/METAL/GLASS DOORS
 - 9 BOARD AND BATTEN SIDING
 - 10 BRICK
 - 11 WOOD/METAL RAILING
 - 12 LOWERED WINDOW
 - 13 SLATE ROOF
 - 14 STUCCO
 - 15 WOOD SHINGLE SIDING
 - 16 COMPOSITE SIDING
 - 17 METAL

HART HOWERTON
10 East 40th Street, New York, NY 10016
TEL: 212.685.6131 Fax: 212.481.3768
Email: NY@hartowerton.com

NOT FOR CONSTRUCTION

SILO RIDGE
PHASE 1 SITE PLAN SUBMISSION
Ardenia, New York
Dutchess County

1 | GOLF ACADEMY ELEVATIONS

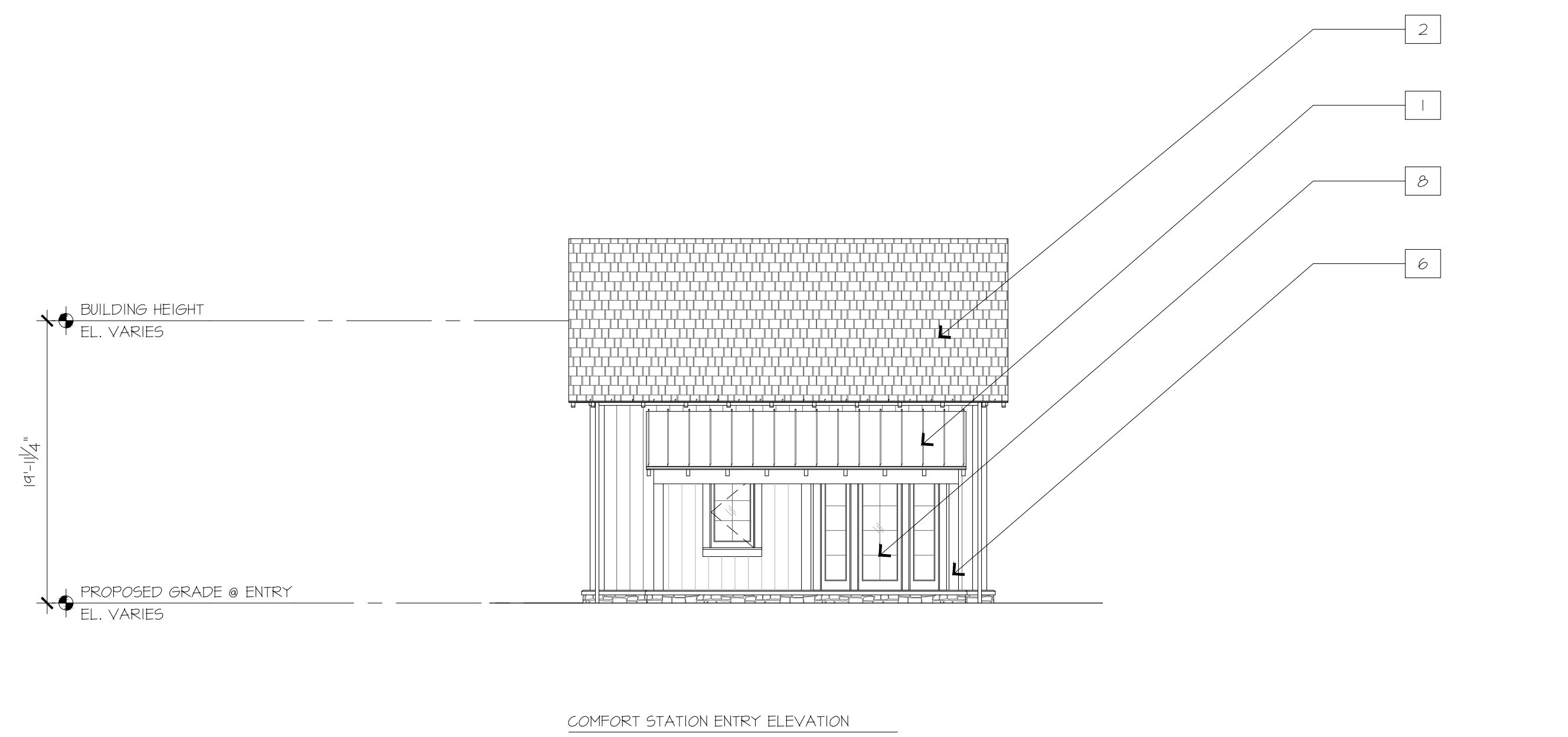

COMFORT STATION ENTRY ELEVATION

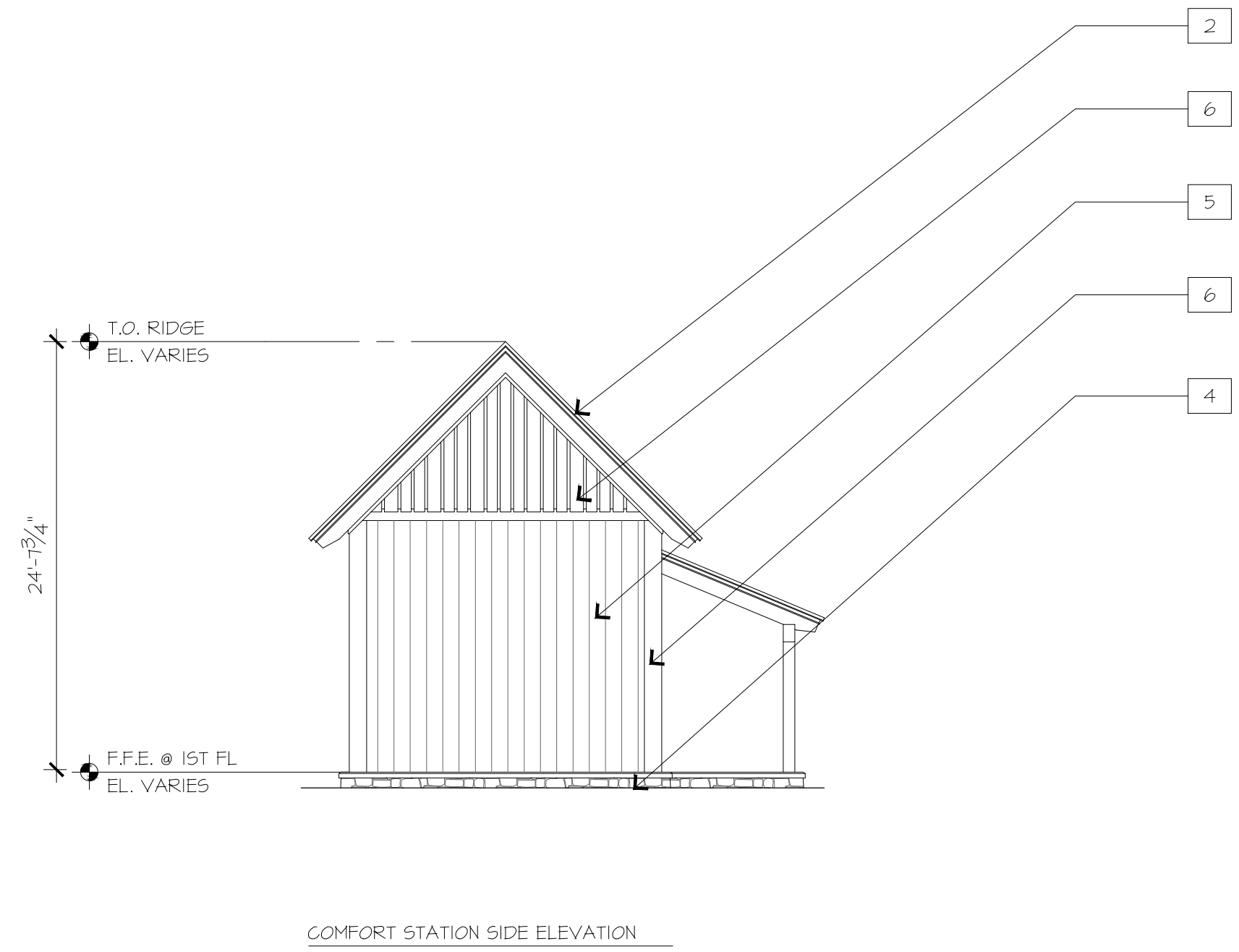

COMFORT STATION SIDE ELEVATION

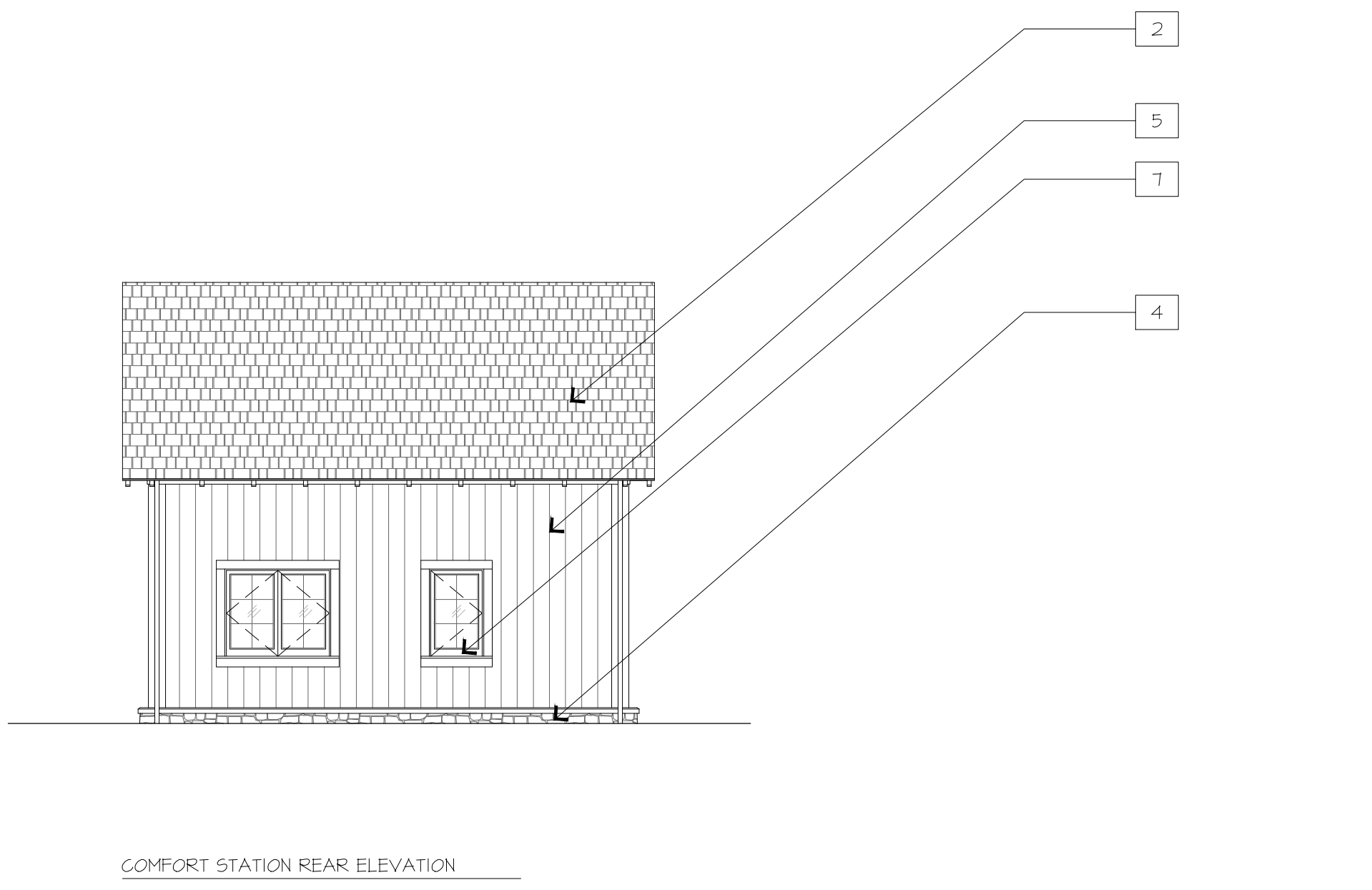

COMFORT STATION REAR ELEVATION

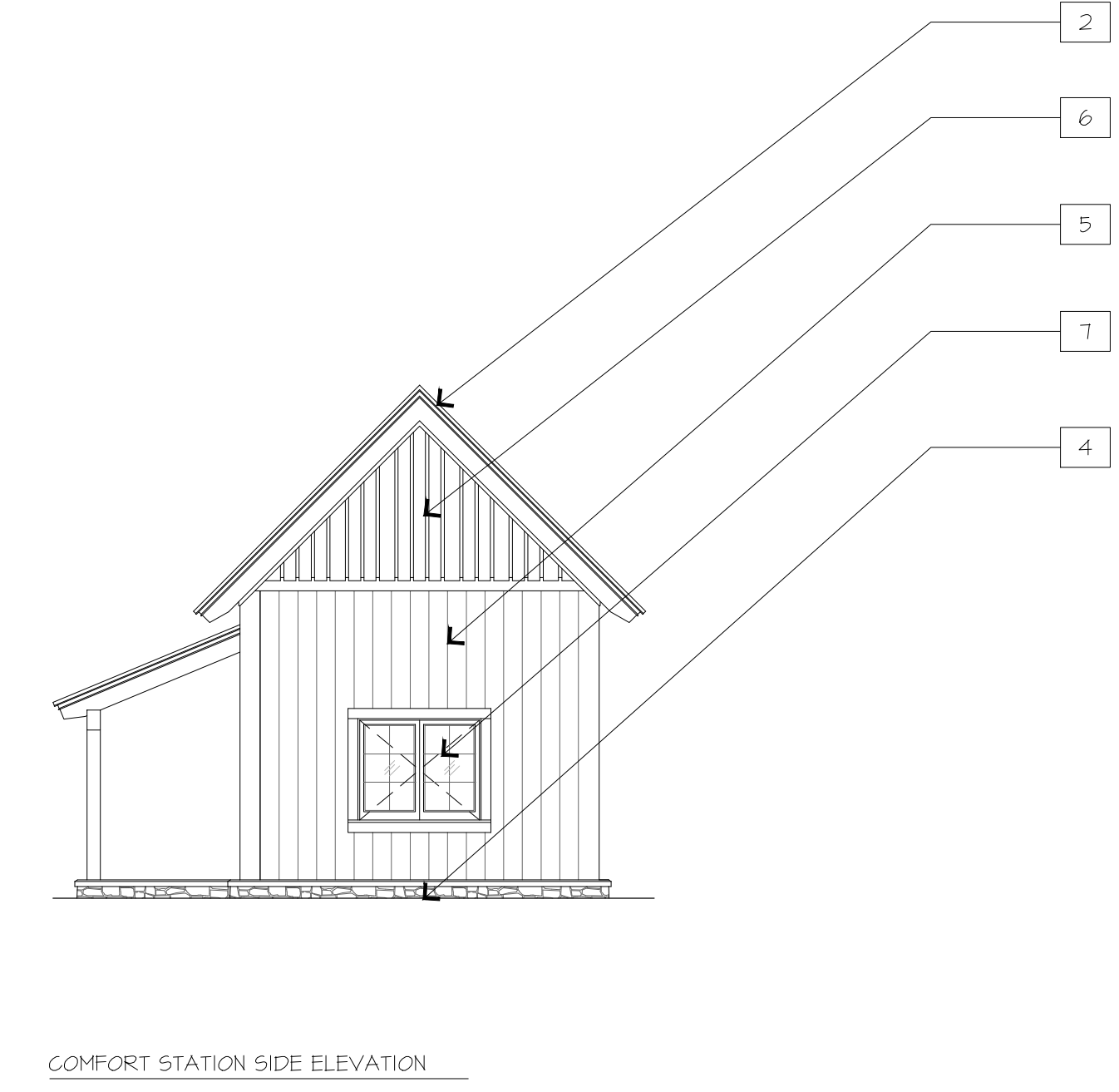

COMFORT STATION SIDE ELEVATION

DATE: 03/20/14
ISSUE: 03/20/14
PHYSICIAN: [Signature]

REVISIONS		
NO.	DATE	ISSUE

PROJECT #:
13-507
DRAWN BY:
CHECKED BY:
VALUE
DRAWING NO:
A3.03

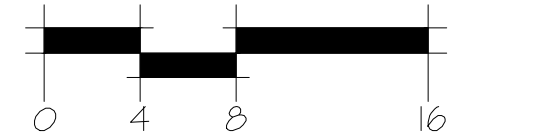

2 | COMFORT STATION ELEVATIONS

Carl Rosen, LLC 2012-12-20, Apparel Inn and Cottages 10 CAD (Shoreline) Sheet SCA.03.03 Amenity Building Elevation.dwg - Page Setup: rsc, 11 Lx8.5, Plot Scale: 1:1, 11881 PRINT (Canon R220) PCL5x