

GENERAL NOTES:
1. REFER TO CIVIL DRAWINGS FOR FINISH FLOOR ELEVATIONS.

MATERIALS KEY:

- 1 METAL LQW STANDING SEAM ROOF
- 2 WOOD SHINGLE ROOF
- 3 HEAVY TIMBER
- 4 STONE
- 5 WOOD SIDING
- 6 WOOD TRIM
- 7 INSULATED WOOD/METAL WINDOWS
- 8 WOOD/METAL/GLASS DOORS
- 9 BOARD AND BATTEN SIDING
- 10 BRICK
- 11 WOOD/METAL RAILING
- 12 LOWERED WINDOW
- 13 SLATE ROOF
- 14 STUCCO
- 15 WOOD SHINGLE SIDING
- 16 COMPOSITE SIDING
- 17 METAL

HART HOWERTON
10 East 40th Street, New York, NY 10016
TEL: 212.685.6131 Fax: 212.481.3768
Email: NY@hartorton.com

NOT FOR CONSTRUCTION

SILO RIDGE
PHASE 1 SITE PLAN SUBMISSION
Ardenia, New York
Dutchess County

A. E. VALLE
NOTES: THIS DRAWING IS THE PROPERTY OF A. E. VALLE ARCHITECTS, P.C. AND IS TO BE USED ONLY FOR THE PROJECT AND SITE SPECIFICALLY IDENTIFIED HEREIN. ANY REUSE OR REPRODUCTION OF THIS DRAWING WITHOUT THE WRITTEN PERMISSION OF A. E. VALLE ARCHITECTS, P.C. IS STRICTLY PROHIBITED.

DATE: 03/20/14
ISSUE: PRELIMINARY

REVISIONS

NO.	DATE	ISSUE

PROJECT #:
13-507
DRAWN BY:
ND
CHECKED BY:
VALUE
DRAWING NO:
A3.05

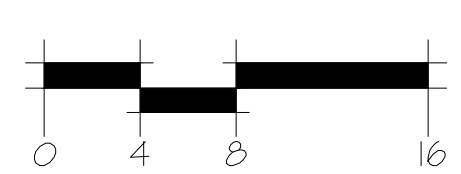

1/8" = 1'-0"



FRONT (ENTRY) ELEVATION

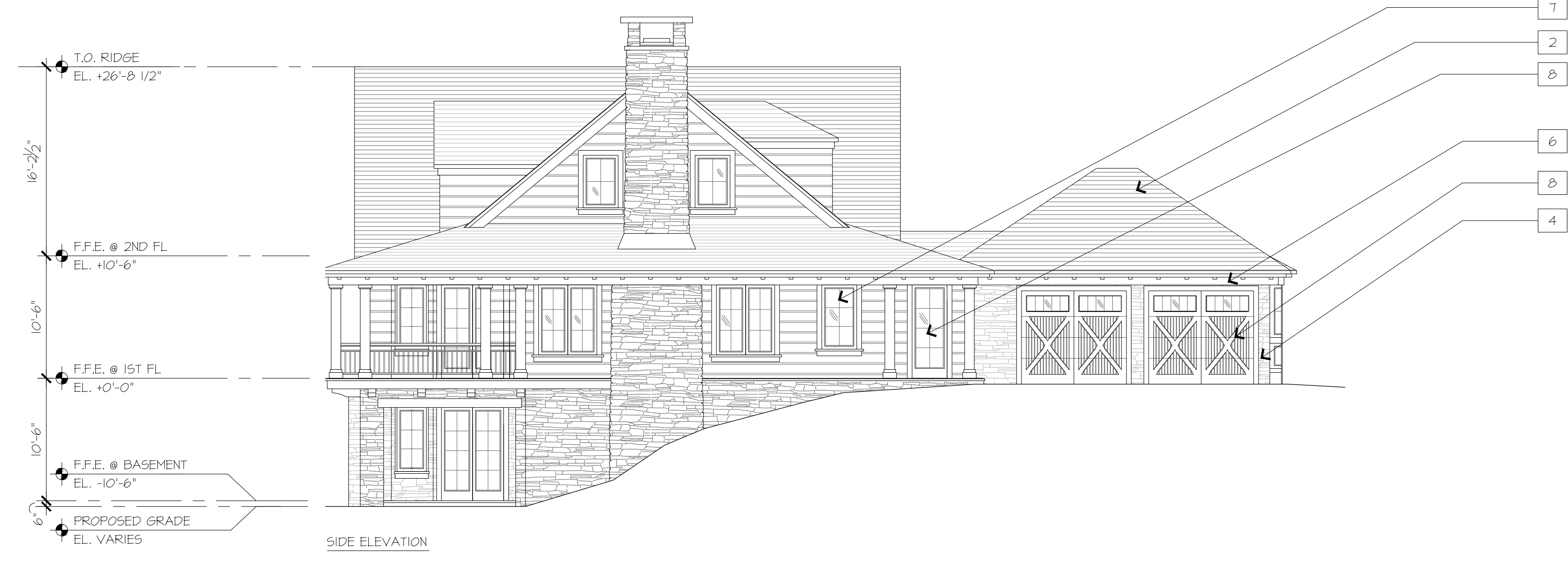

SIDE ELEVATION



REAR ELEVATION



SIDE ELEVATION

1 SINGLE FAMILY TYPE A ELEVATIONS

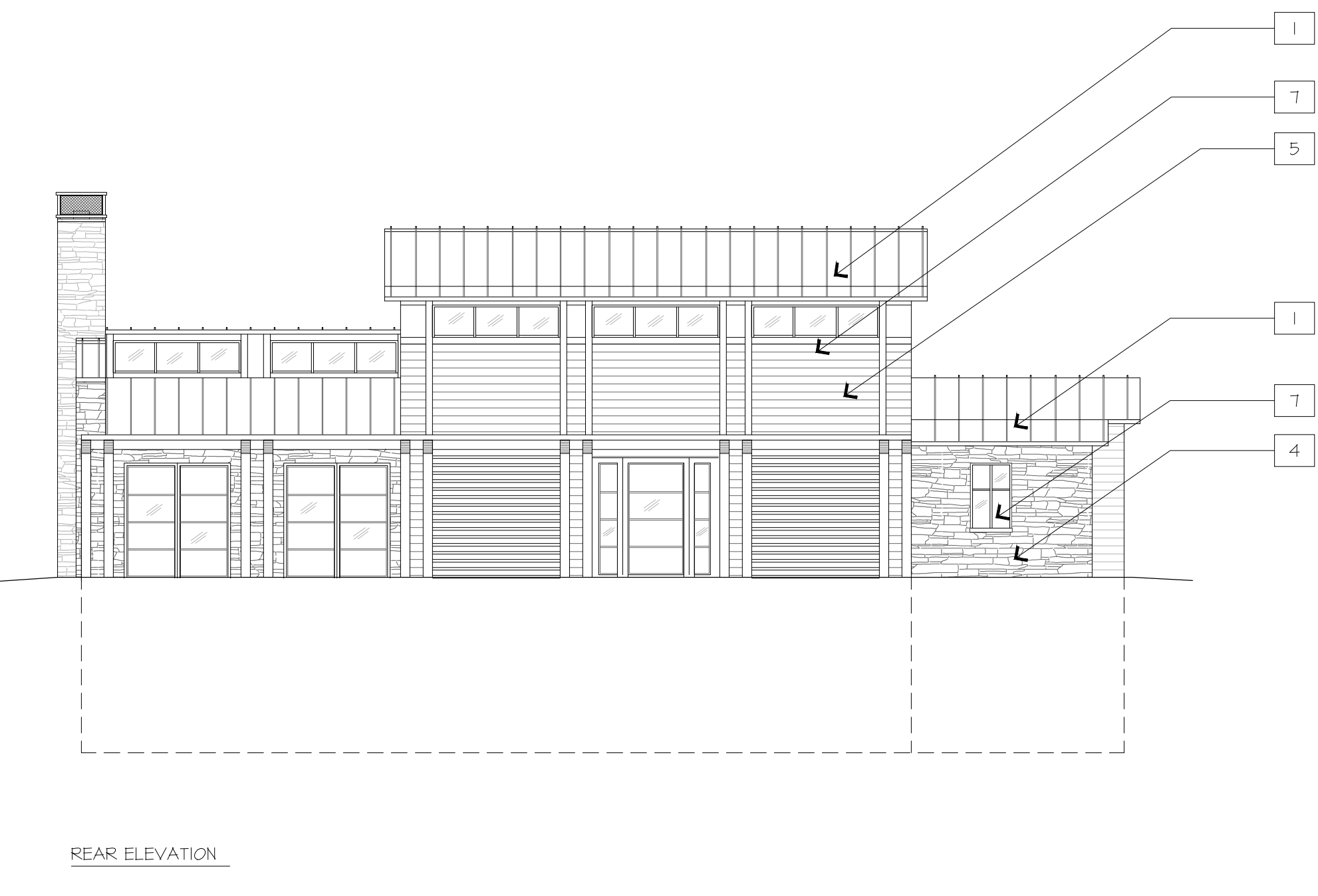

REAR ELEVATION

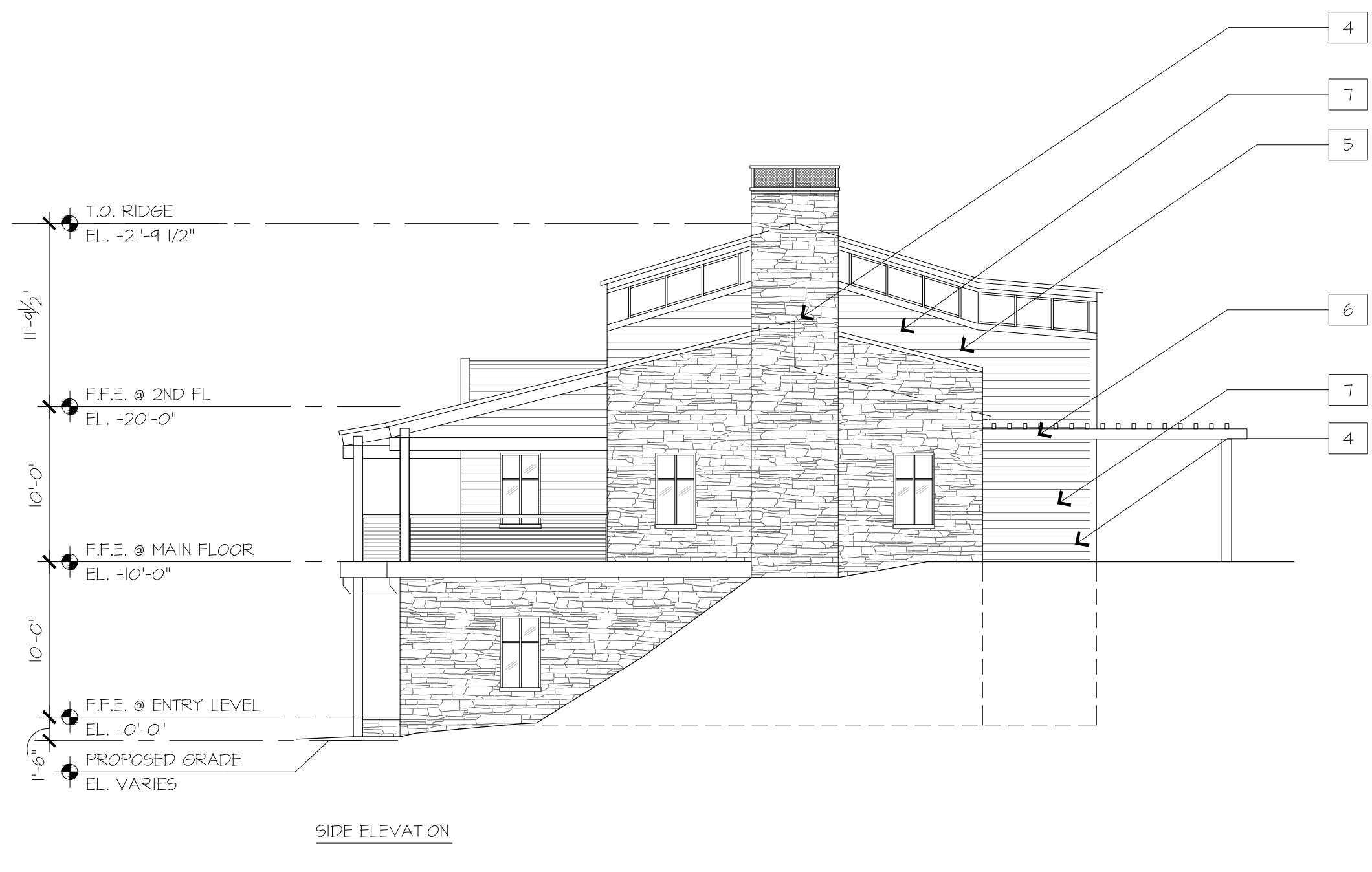

SIDE ELEVATION



FRONT (ENTRY) ELEVATION

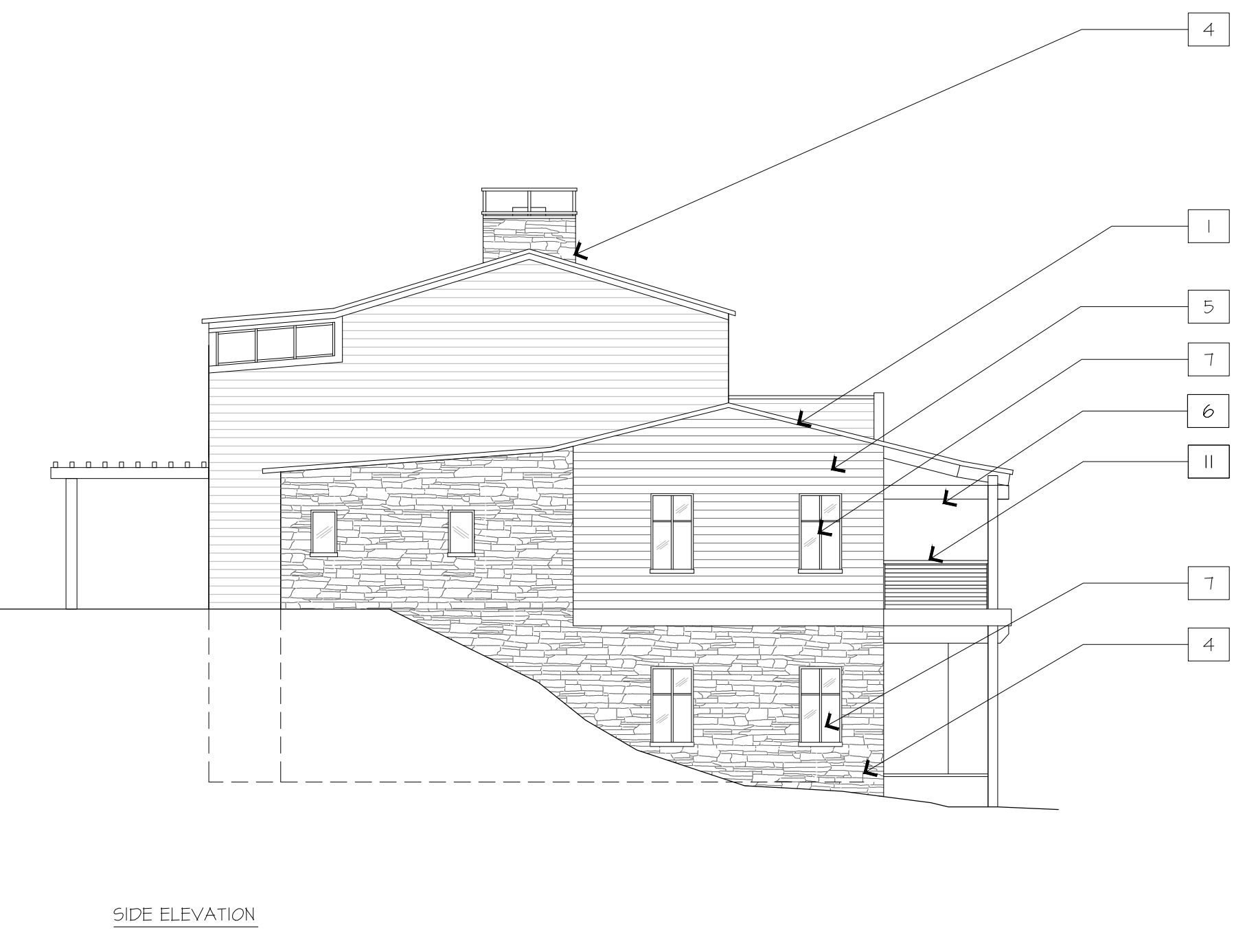

SIDE ELEVATION

2 SINGLE FAMILY TYPE B ELEVATIONS