

GENERAL NOTES:
1. REFER TO CIVIL DRAWINGS FOR FINISH FLOOR ELEVATIONS.

MATERIALS KEY:

1	METAL LQW STANDING SEAM ROOF
2	WOOD SHINGLE ROOF
3	HEAVY TIMBER
4	STONE
5	WOOD SIDING
6	WOOD TRIM
7	INSULATED WOOD/METAL WINDOWS
8	WOOD/METAL/GLASS DOORS
9	BOARD AND BATTEN SIDING
10	BRICK
11	WOOD/METAL RAILING
12	LOWEDED WINDOW
13	SLATE ROOF
14	STUCCO
15	WOOD SHINGLE SIDING
16	COMPOSITE SIDING
17	METAL

HART HOWERTON
10 East 40th Street, New York, NY 10016
TEL: 212.685.5131 Fax: 212.481.3768
Email: NY@hartarton.com

NOT FOR CONSTRUCTION

SILO RIDGE
PHASE 1 SITE PLAN SUBMISSION
Ardenia, New York
Dutchess County

A. E. VALLE
NOTICE: THIS DRAWING IS THE PROPERTY OF A. E. VALLE ARCHITECTS, P.C. AND IS TO BE USED ONLY FOR THE PROJECT AND SITE SPECIFICALLY IDENTIFIED HEREIN. ANY REUSE OR REPRODUCTION OF THIS DRAWING WITHOUT THE WRITTEN PERMISSION OF A. E. VALLE ARCHITECTS, P.C. IS STRICTLY PROHIBITED.
DATE ISSUED: 05/03/2014
PROJECT: PH 1 SUBMISSION

REVISIONS

NO.	DATE	ISSUE

PROJECT #:
18-507
DRAWN BY:
ND
CHECKED BY:
VALLE
DRAWING NO:
A3.06

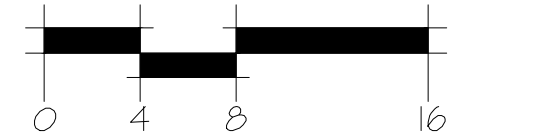

1/8"=1'-0"



1 SINGLE FAMILY TYPE F ELEVATIONS

1/8"=1'-0"

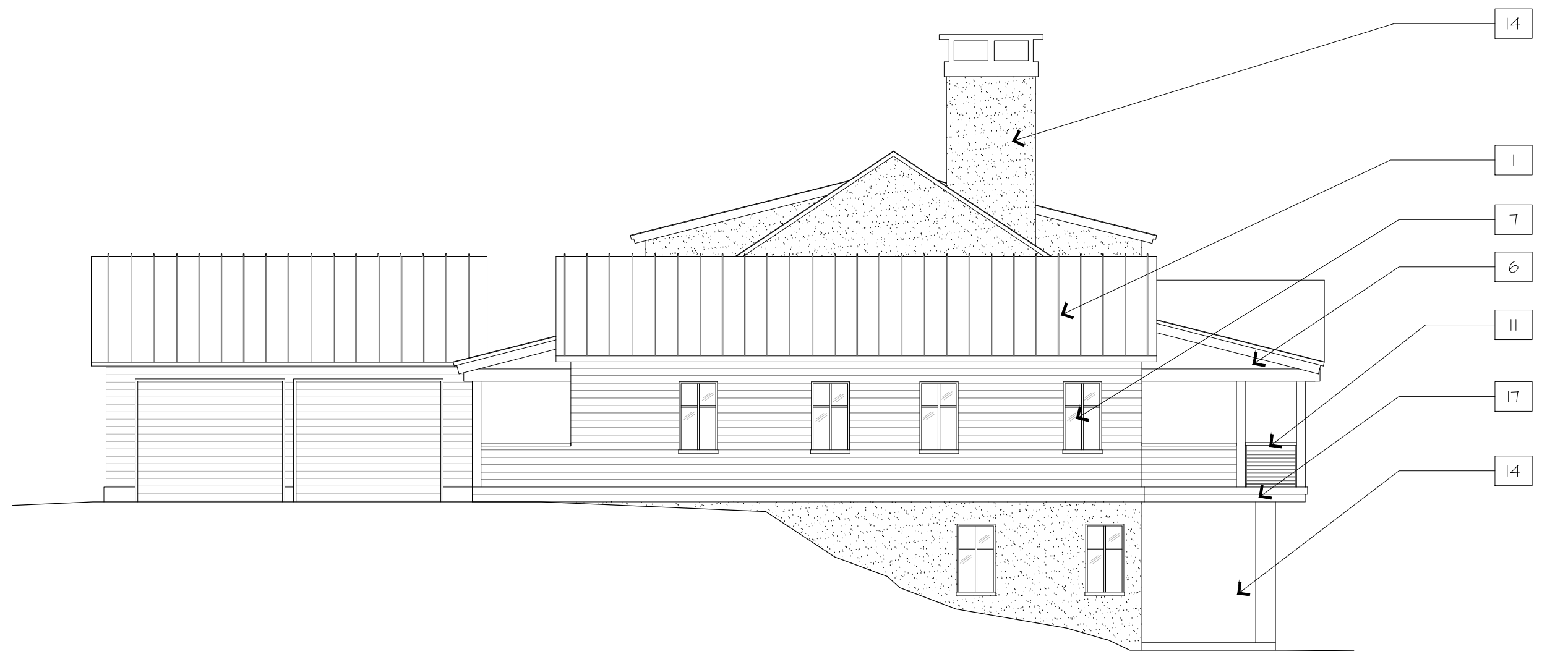
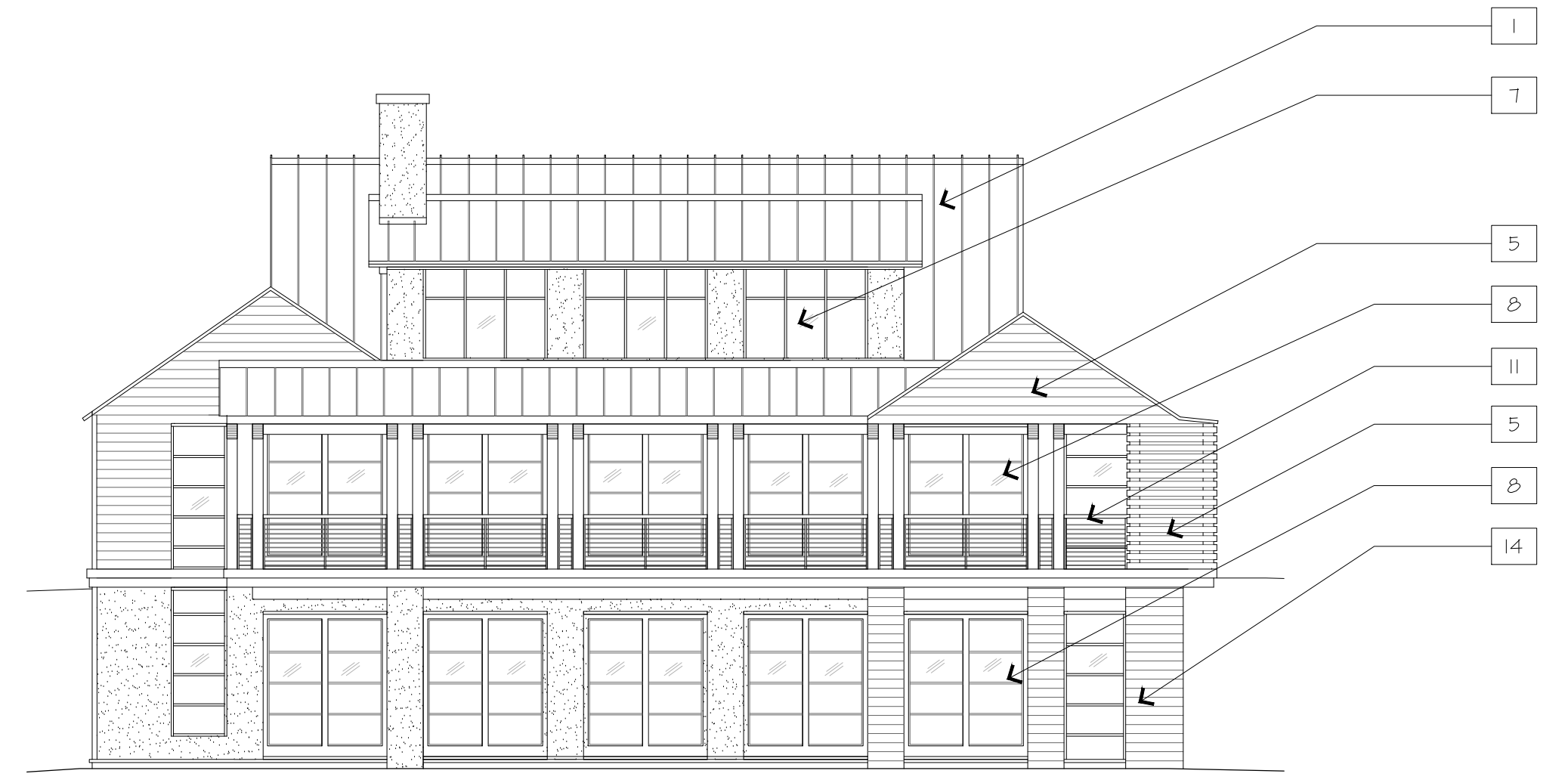
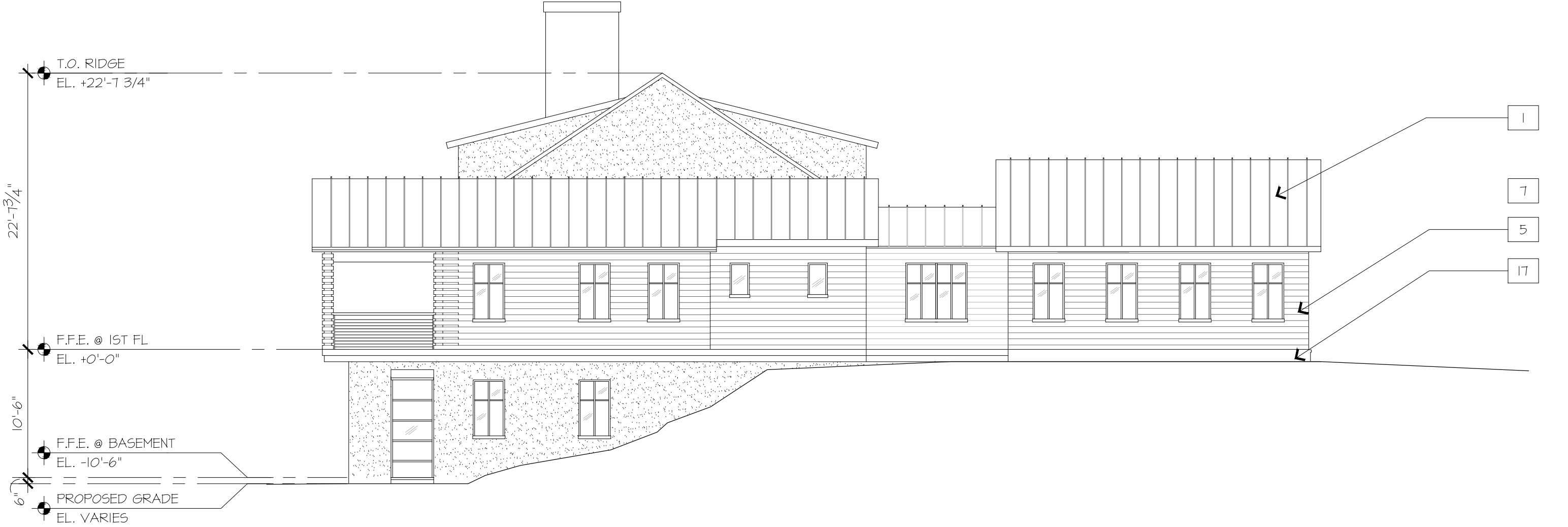

2 SINGLE FAMILY TYPE G ELEVATIONS