

Site Plans

Issued for: **Site Plan - Phase 1**

Date Issued: March 3, 2014

Latest Issue: August 11, 2014

Sheet Index

Number	Drawing Title	Issue Date
C1.01	Legend and General Notes	6/19/2014
C2.00	Overall Existing Conditions Plan	8/11/2014
C2.01-C2.09	Existing Conditions Plans	8/11/2014
C2.10	Overall Zoning Overlay Plan	8/11/2014
C3.00	Overall Demolition Plan	8/11/2014
C3.01-C3.09	Demolition Plans	8/11/2014
C3.10	Demolition Plan - Tree Removal Table	6/19/2014
C4.01	Preliminary Subdivision Sketch Plan	6/19/2014
C5.00	Overall Site Layout Plan	8/11/2014
C5.01-C5.11	Site Layout Plans	8/11/2014
C5.12	Road Geometry Table	6/19/2014
C5.21-C5.25	Road Profiles	6/19/2014
C6.01-C6.05	Traffic Circulation and Signage Plan	8/11/2014
C7.00	Overall Grading and Drainage Plan	8/11/2014
C7.01-C7.11	Grading and Drainage Plans	8/11/2014
C8.01-C8.07	Drainage Profiles	6/19/2014
C9.00	Drawing List	6/24/2014
C9.01-C9.01.3	Water System and Wastewater Collection System - Plans	July 2014
C9.02-C9.21	Water Distribution and Sanitary Sewer System Profiles	July 2014
C9.22-C9.27	Pump Station Plans	July 2014
C10.01-C10.18	Water Treatment Building Plans, Water Tank And Pump Station Plans and Details	July 2014
C11.00	Overall Stormwater Management Facility Plan	8/11/2014
C12.00	Overall Erosion and Sediment Control Plan	8/11/2014
C12.01-C12.09	Erosion and Sediment Control Plans	8/11/2014
C12.10	Overall Temporary Sediment Basin Plan	8/11/2014
C12.11-C12.13	Temporary Sediment Basin Plans	8/11/2014
C13.00	Overall Construction Sequencing Plan	8/11/2014
C13.01	Construction Sequencing Notes	8/11/2014
C14.01-C14.06	Civil Site Details	8/11/2014
A1.01	Village Core Key Plan	6/19/2014
A3.01-A3.04	Amenity Building Elevations	6/19/2014
A3.05-A3.06.2	Single Family Elevations	6/19/2014
A3.07-A3.10	Condominium Elevations	6/19/2014
A3.11-A3.13	Townhouse Elevations	6/19/2014
A3.14	Parking Barn Elevations	6/19/2014
A3.15	Maintenance Facility Building Elevations	6/19/2014
A3.16	Waste Water Treatment Building Elevations	6/19/2014
A3.17	Water Treatment Building Elevations	6/19/2014
L0.00	Index Sheet	8/11/2014
L1.01-L1.05	Materials Plan - Enlargements	8/11/2014
L1.10	Materials Schedule	8/11/2014
L2.01	Site Sections	6/19/2014
L3.01-L3.08	Planting Plans	8/11/2014
L3.09	Planting Plan Off Site Screening Improvements	6/19/2014
L3.10-L3.11	Planting Schedules	8/11/2014
L3.21-L3.25	Enlarged Planting Plans	8/11/2014
L3.26	Wastewater Treatment Facilities Landscaping Plan and Details	6/19/2014
L3.31-L3.33	Typical Single Family Residential Lots	6/19/2014
L4.01-L4.03	Site Details	6/19/2014
L5.01	Planting Details	6/19/2014
P1.01-P1.02	Parking Plans	8/11/2014
S1.01	Site Retaining Walls Sections and Details	6/19/2014
SL1.00-SL1.06	Lighting Plans	6/19/2014

Reference Drawings

Number	Drawing Title	Issue Date
Fig. 3.2-2	Draft Schematic Floodplain Restoration Planting	

Silo Ridge Resort Community Phase 1 Site Plans

4651 Route 22

Amenia, New York 12501

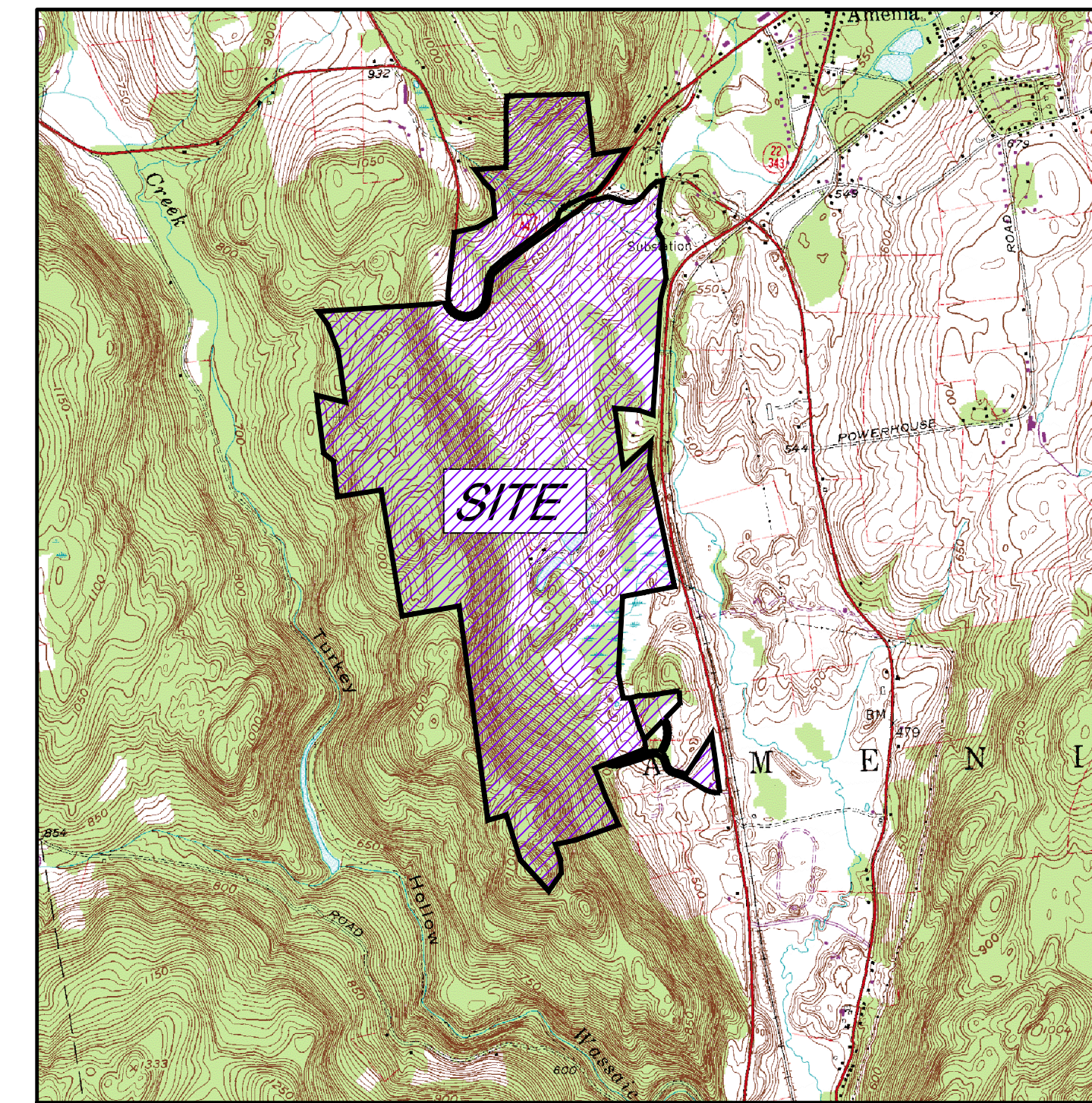

Site Location Map

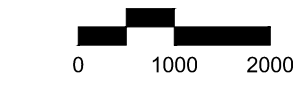

Property Owners

Owner/Applicant:

Silo Ridge Ventures, LLC
5021 US Route 44
Amenia, New York 12501
Phone (845) 373-8020

Harlem Valley Landfill

1132 Chestnut Ridge Road
Dover Plains, New York 12522
Parcel: 7066-00-870350

Location of Action: Route 22 and Route 44, Amenia, Dutchess County, NY

Parcels:

7066-00-732810, 7066-00-860725, 7067-00-742300, 7066-00-67017,
7067-00-709177, 7067-00-628131

Architects, Planners, Landscape Architects:

Hart Howerton:
10 East 40th Street
New York, New York 10016
Phone (212) 683-5631 · Fax (212) 481-3768

Golf Course Designers:
Fazio Golf Course Designers
401 North Main Street, Suite 400
Hendersonville, North Carolina 28792
Phone (828) 693-0052 · Fax (828) 693-0071

Site/Civil Engineering Consultant:
VHB Engineering, Surveying & Landscape Architecture, P.C.
50 Main Street, Suite 360
White Plains, New York 10606
Phone (914) 467-6600 · Fax (631) 234-3477

Water & Wastewater Design:

Cedarwood Engineering Services, PLLC
8-12 Dietz St., Suite 303
Oneonta, New York
(607) 432-8073

248 Main St., PO Box 203
North Creek, New York
(518) 251-5160

Project Surveyor:

Kirk K. Horton, Land Surveyor
9 Broadway
Amenia, New York 12501
Phone (45) 373-7809



**Engineering, Surveying
& Landscape Architecture, P.C.**
Transportation
Land Development
Environmental Services

50 Main Street, Suite 360
White Plains, New York 10606
914.467.6600 • FAX 631.234.3477

