

1 first floor plan (f.f. +586')
1"=40'-0"

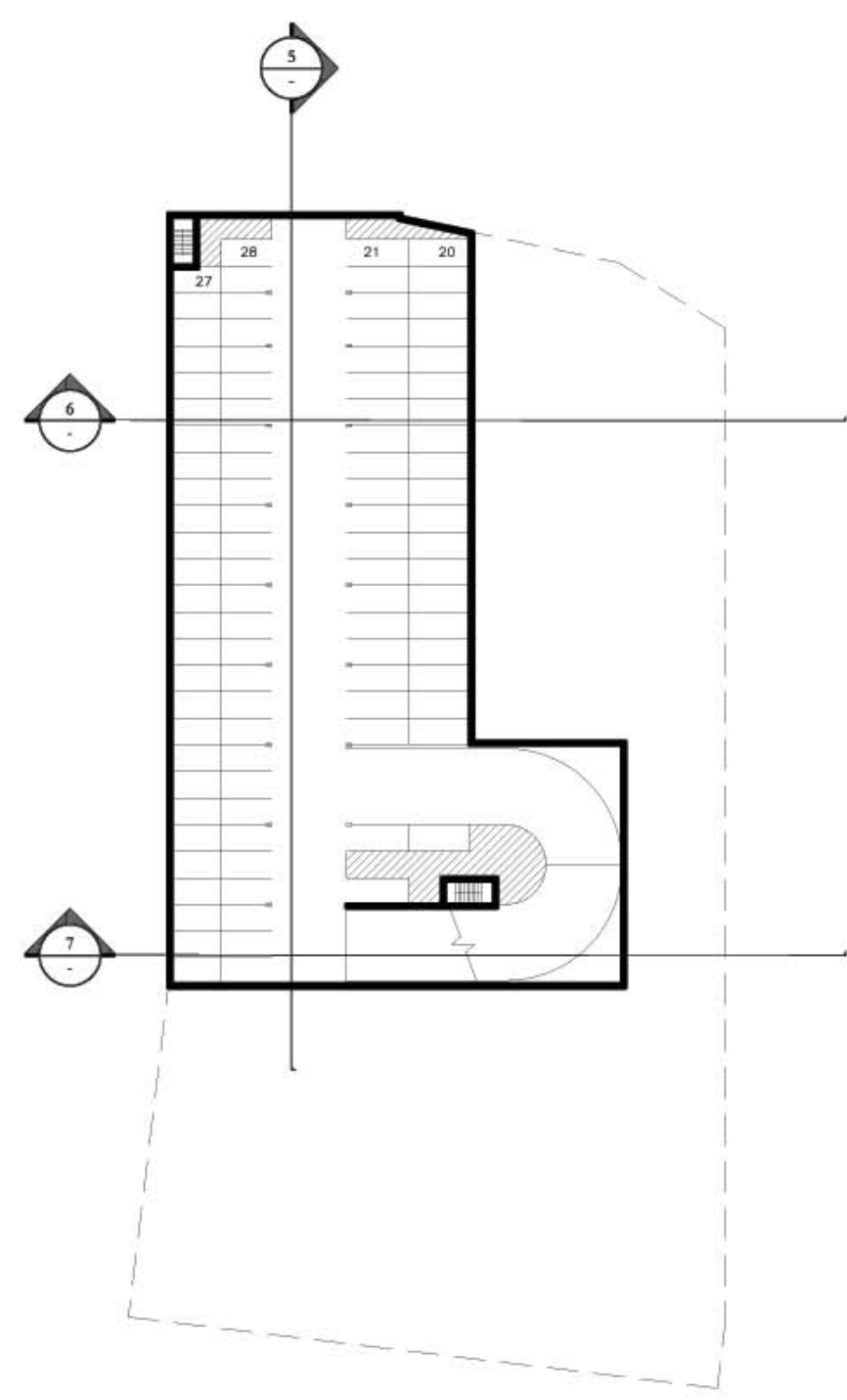

2 basement parking level 1 (f.f. +576')
1"=40'-0"

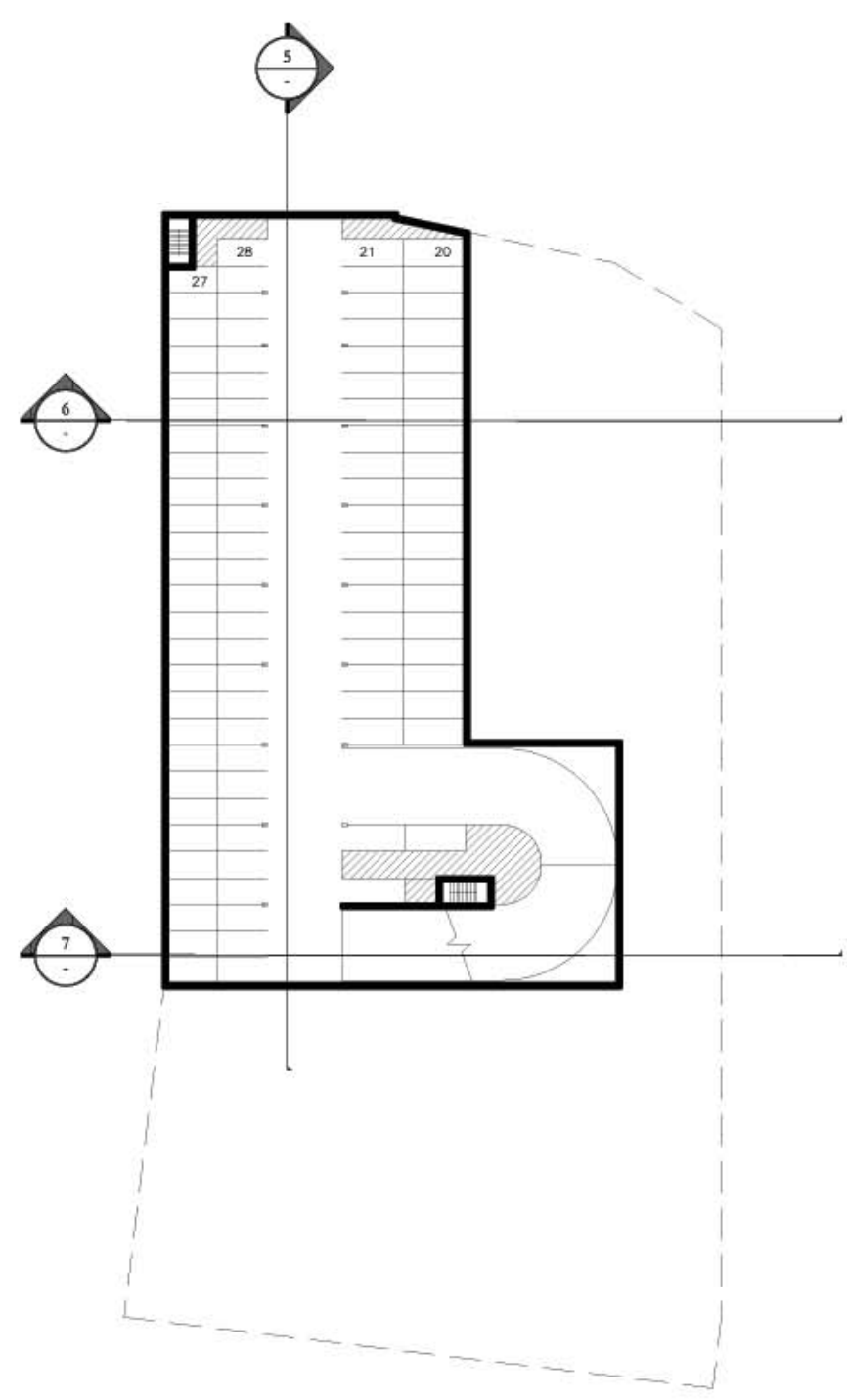

3 basement parking level 2 (f.f. +566')
1"=40'-0"

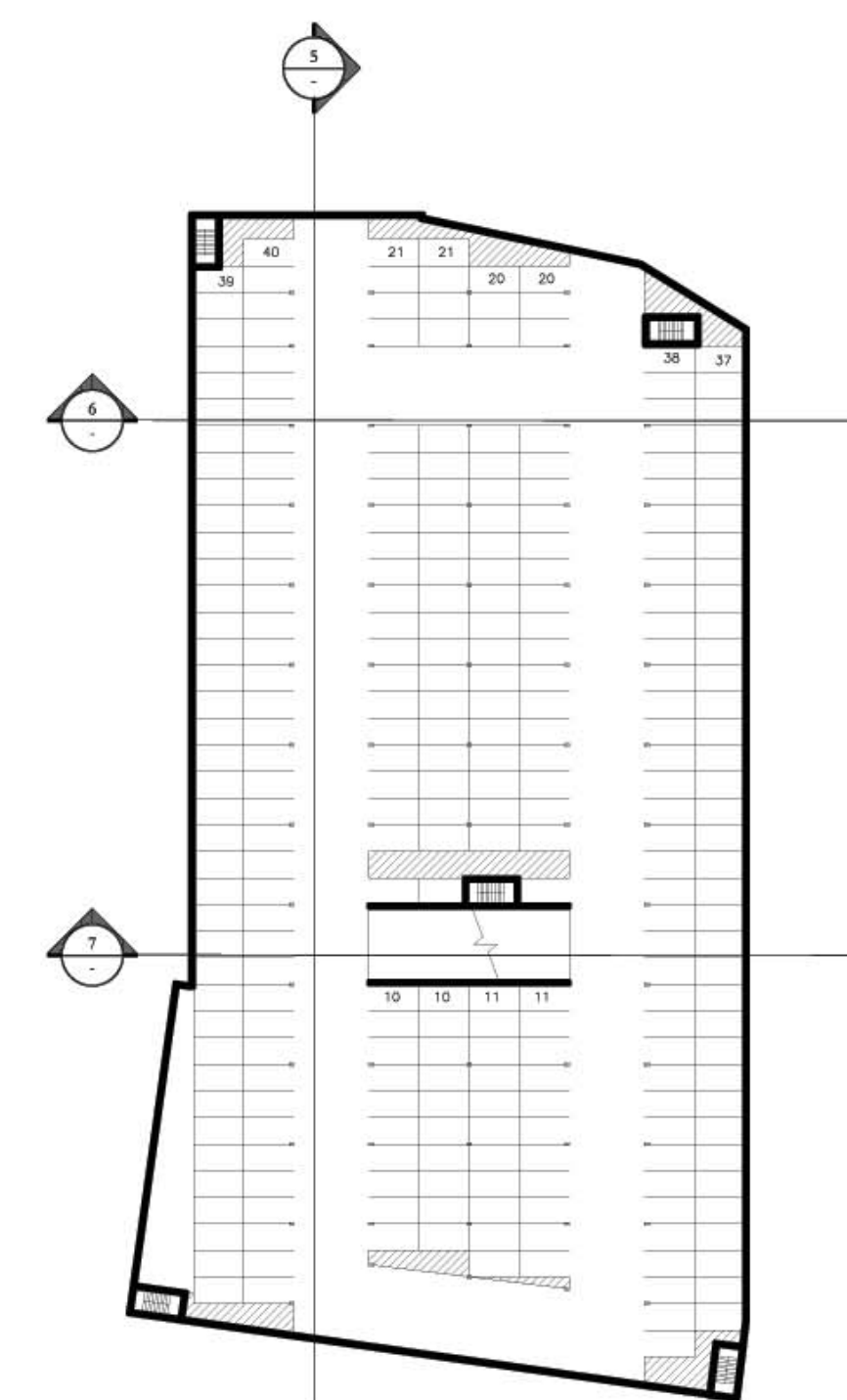

4 basement parking level 3 (f.f. +556')
1"=40'-0"

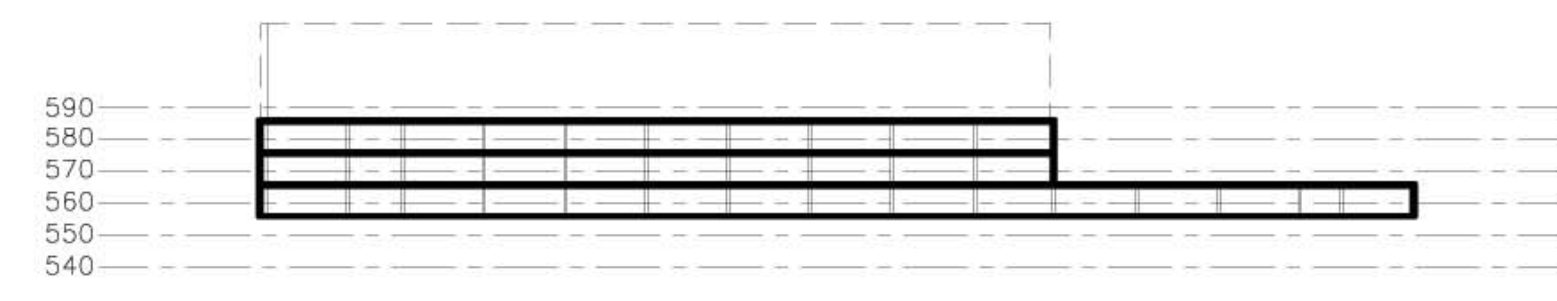

5 section thru B
1"=40'-0"

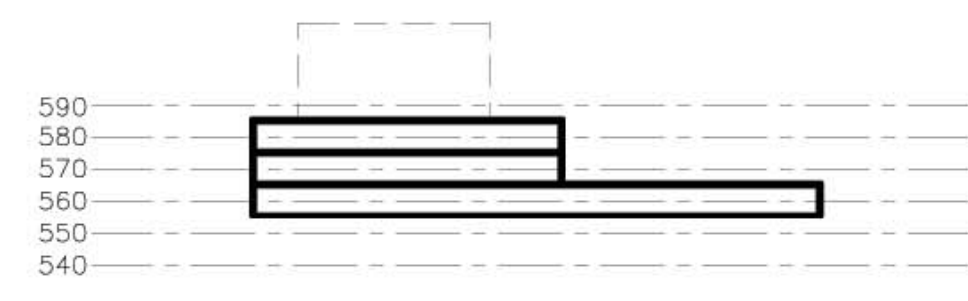

6 section thru A
1"=40'-0"

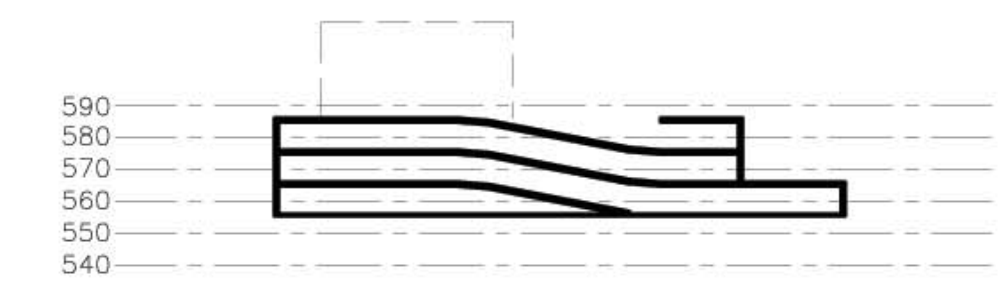

7 section thru A
1"=40'-0"

PARKING STALL COUNT PARKING 1		
LEVEL	STANDARD	REMARK
BF1	96	VALET PARKING
BF2	96	VALET PARKING
BF3	278	VALET PARKING
TOTAL	470	

PREPARED BY:
JENSEN FEY ARCHITECTS

SCALE: 1"=40'-0"
0 20' 40' 60' 80'

ARCHITECT OF RECORD - RESORT

Jf Jensen Fey
PHONE: 425.216.0318 FAX: 425.216.0329
7730 Leary Way, Redmond, WA 98052

ARCHITECT OF RECORD - RESIDENTIAL

MINNO & WASKO
ARCHITECTS AND PLANNERS

SURVEY, PLANNING AND ENGINEERING

CHAZEN ENGINEERING, LAND SURVEYING
LANDSCAPE ARCHITECTURE CO., P.C.

GOLF COURSE ARCHITECT

ERNIE ELS DESIGN

NATURAL RESOURCE MANAGEMENT PLAN

AUDUBON INTERNATIONAL

WATER AND WASTEWATER TREATMENT FACILITIES

DELAWARE OPERATIONS, INC.

NOTES:

No.	ISSUE	DATE
4	MASTER DEVELOPMENT PLAN for SPECIAL USE PERMIT	03-30-09
3	MASTER DEVELOPMENT PLAN for SPECIAL USE PERMIT	01-09-09
2	PRE-ISSUE MASTER DEVELOPMENT PLAN	09-16-08
1	MASTER DEVELOPMENT PLAN	04-03-08

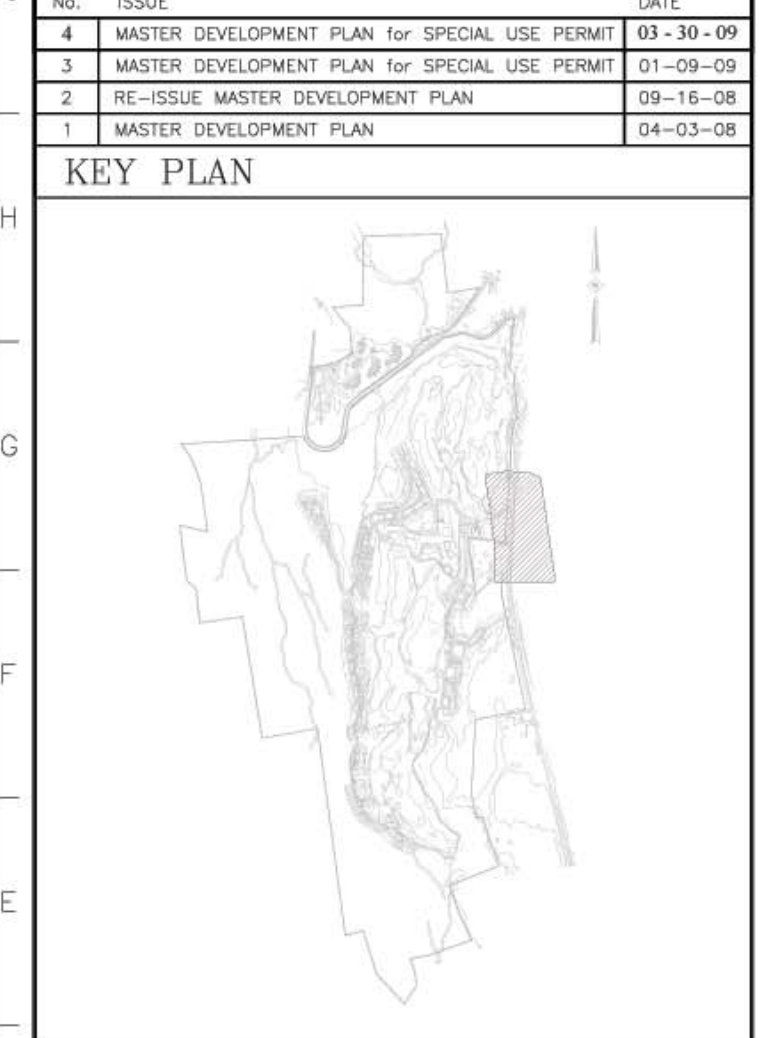

SILO RIDGE RESORT COMMUNITY
AMENIA, NY

ROBERT A.M. STERN ARCHITECTS, LLP
460 WEST 34th STREET, NEW YORK, NY 10001
TEL: (212) 967-5100 • FAX: (212) 967-5088

HIGHER GROUND COUNTRY CLUB MANAGEMENT CO., LLC
SILO RIDGE COUNTRY CLUB
P.O. BOX 86
AMENIA, NY 12501

UNDERGROUND PARKING
ONE - PLANS & SECTIONS

Project No.	1045-02	Date	01/09/09
CAO File No.		Scale	1"=40'-0"
Drawing No.	P-5		