

PARKING PLAN - C-3, C-4, C-5

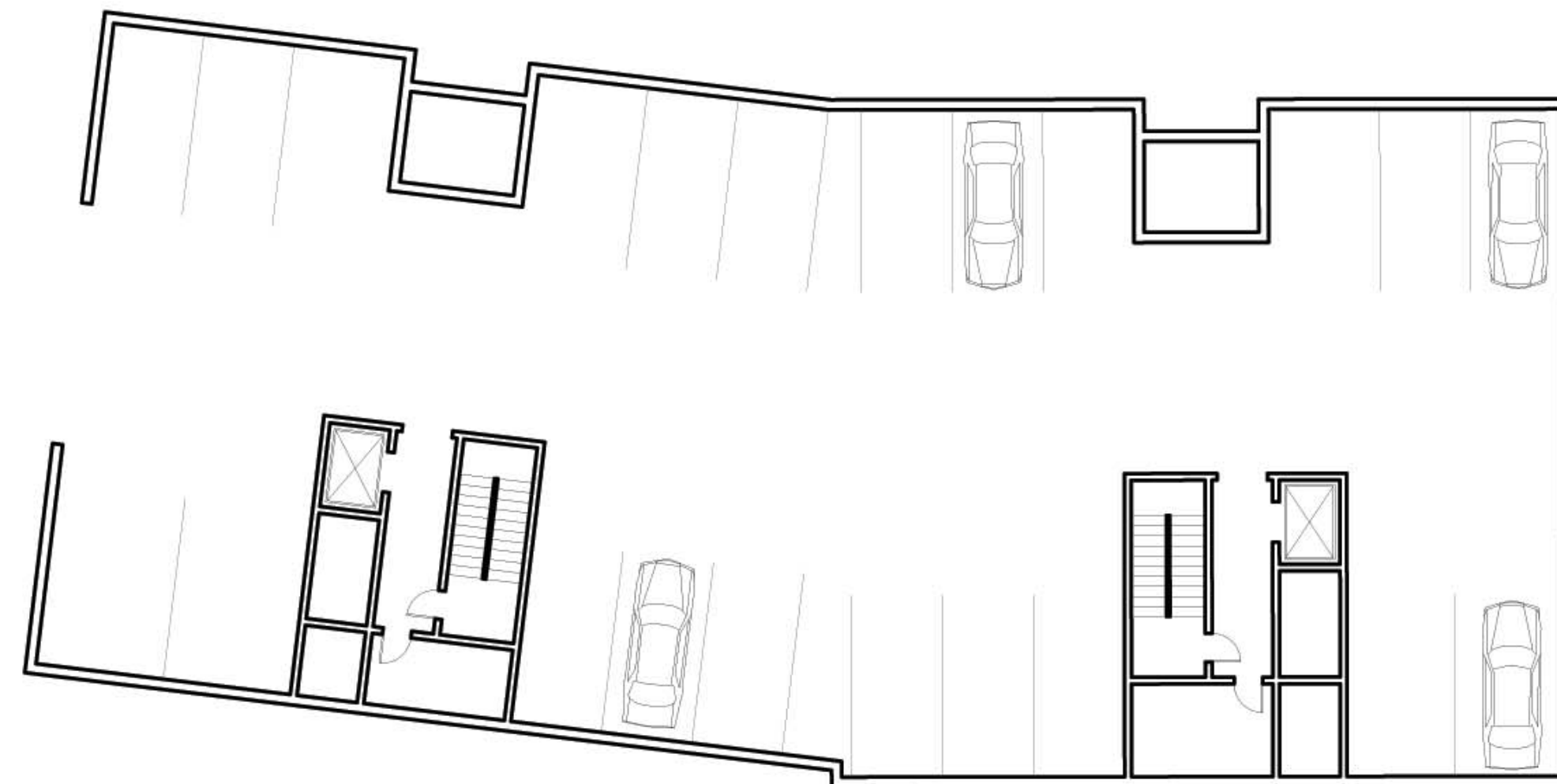

PARKING PLAN - C-16

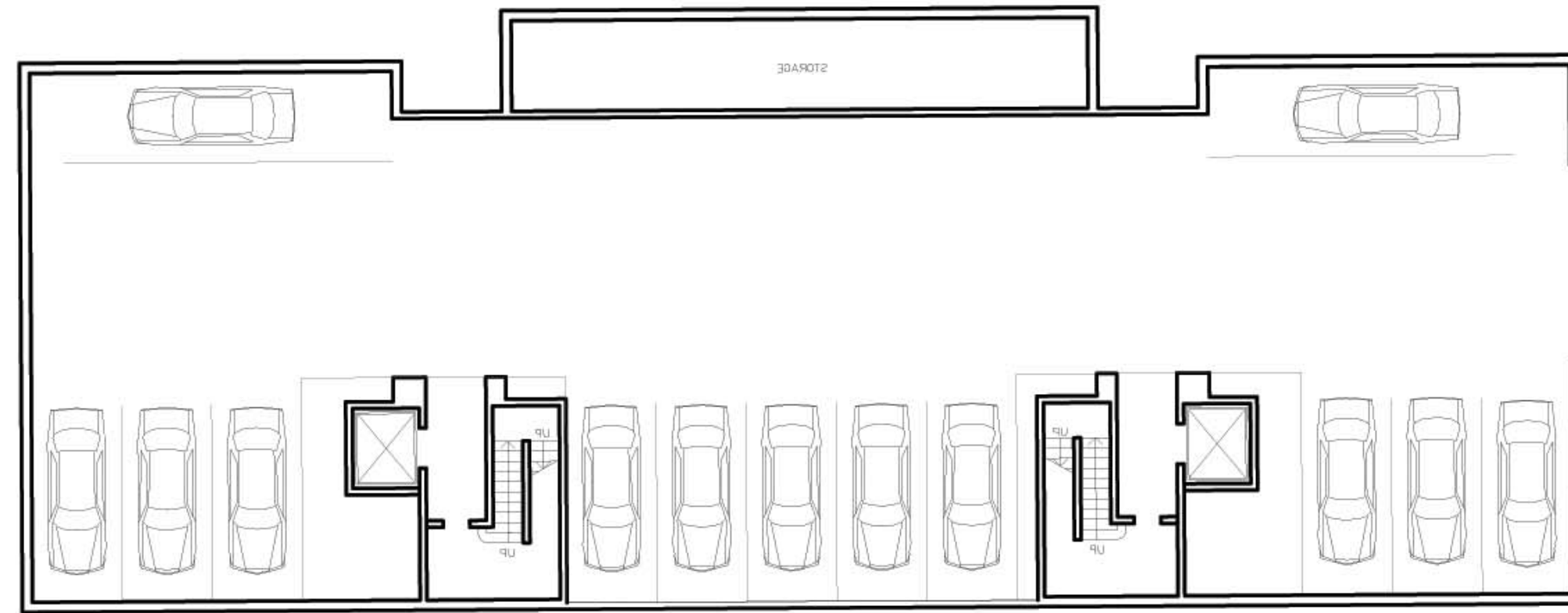

PARKING PLAN - CR-17

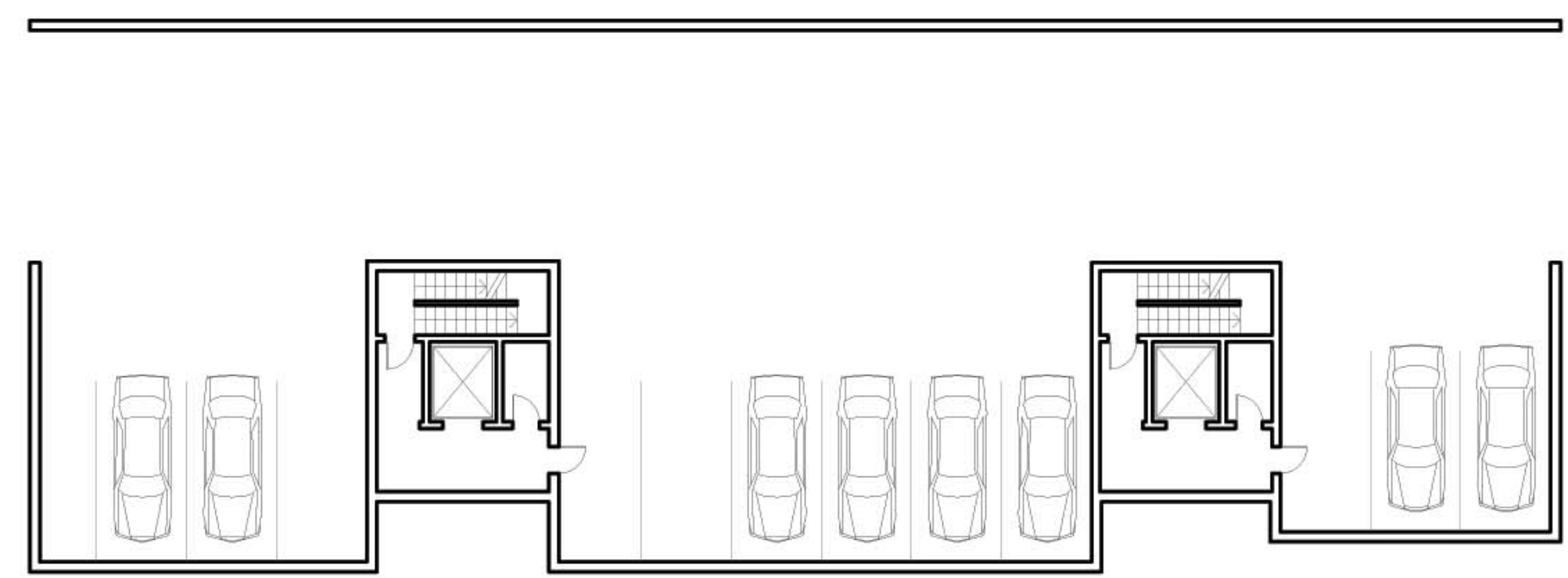

PARKING PLAN - C-10

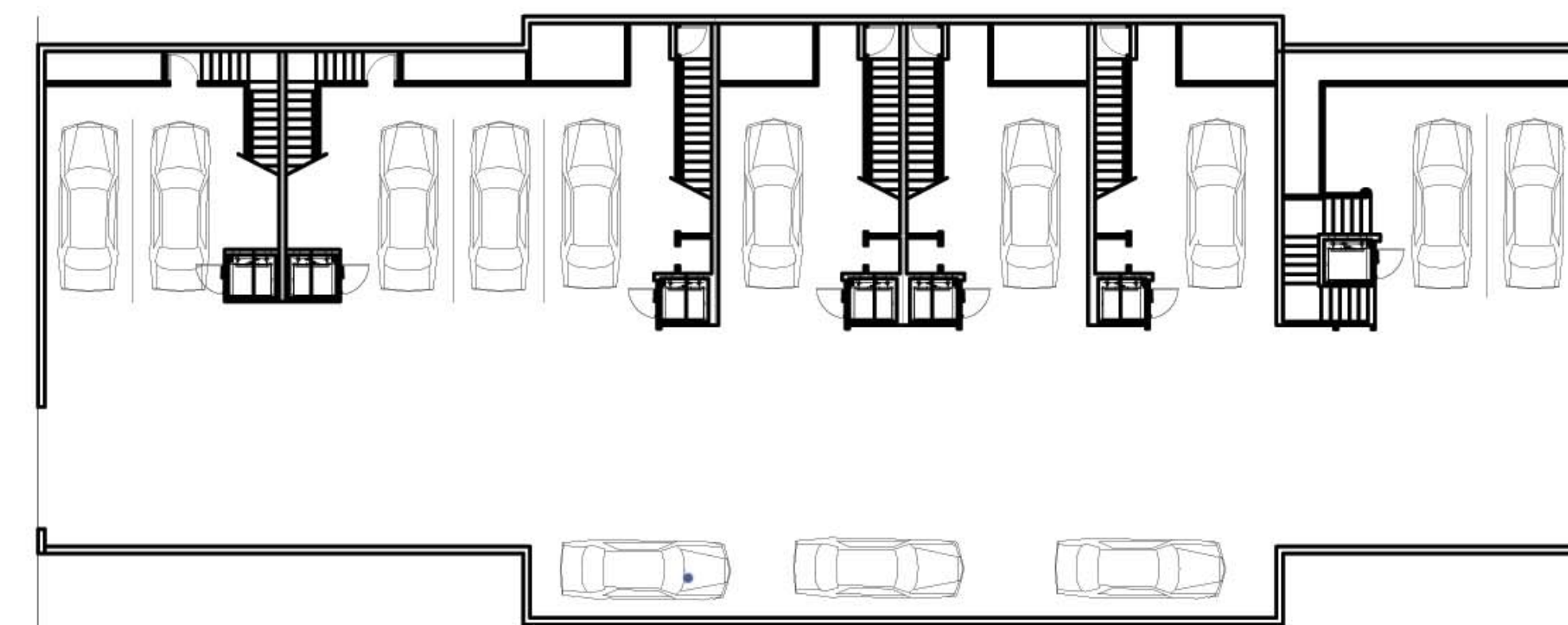

PARKING PLAN - S-8

ARCHITECT OF RECORD - RESORT

Jf Jensen Fey
 PHONE 425.216.0318 FAX 425.216.0329
 7730 Leary Way, Redmond, WA 98052

ARCHITECT OF RECORD - RESIDENTIAL

MINNO & WASKO
 ARCHITECTS AND PLANNERS

161 LAMBERTY LANE, SUITE 100
 LAMBERTVILLE, NJ 08854
 TEL: (908) 997-0800
 FAX: (908) 997-0500

SURVEY, PLANNING AND ENGINEERING

CHAZEN ENGINEERING, LAND SURVEYING
 & LANDSCAPE ARCHITECTURE CO., P.C.

GOLF COURSE ARCHITECT

ERNIE ELS DESIGN
 1001 NORTH SUMMIT AVENUE, SUITE 110
 LITTLE ROCK, AR 72202

NATURAL RESOURCE MANAGEMENT PLAN
 AUDUBON INTERNATIONAL

WATER AND WASTEWATER TREATMENT FACILITIES
 DELAWARE OPERATIONS, INC

NOTES:

No.	ISSUE	DATE
4	MASTER DEVELOPMENT PLAN for SPECIAL USE PERMIT	03-30-09
3	MASTER DEVELOPMENT PLAN for SPECIAL USE PERMIT	01-09-09
2	PRE-ISSUE MASTER DEVELOPMENT PLAN	09-16-08
1	MASTER DEVELOPMENT PLAN	04-03-08

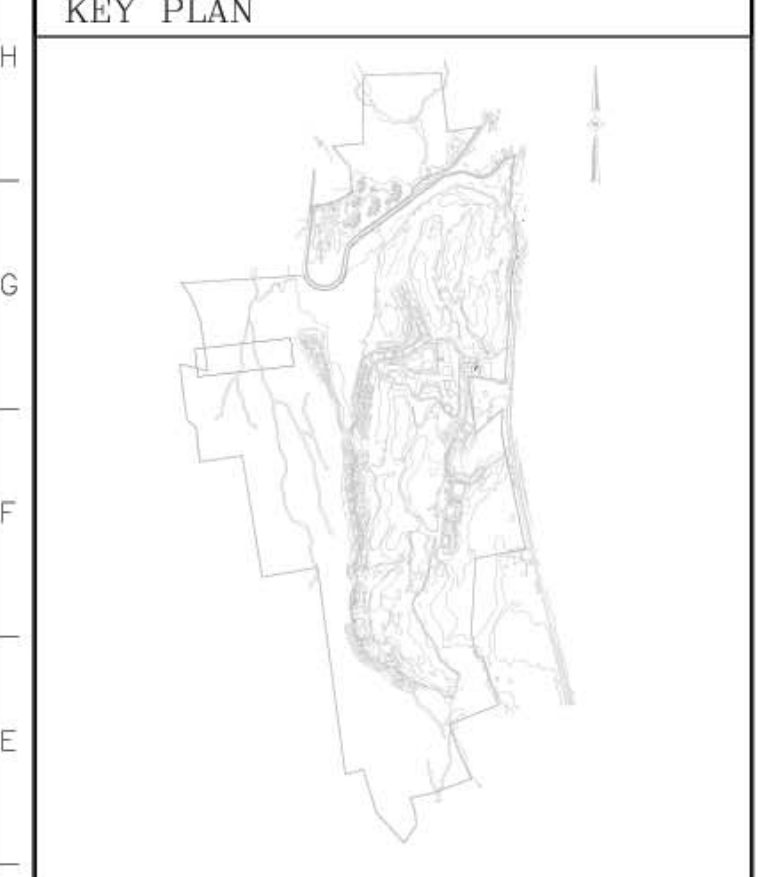

SILO RIDGE RESORT COMMUNITY
 AMENIA, NY

ROBERT A.M. STERN ARCHITECTS, LLP
 460 WEST 34th STREET, NEW YORK, NY 10001
 TEL (212) 967-5100 • FAX (212) 967-5088

HIGHER GROUND COUNTRY CLUB MANAGEMENT CO., LLC
 SILO RIDGE COUNTRY CLUB
 P.O. BOX 86
 AMENIA, NY 12501

TYPICAL LOWER LEVEL
 MULTI-FAMILY PARKING

Project No.	Date
10454-02	01/09/09
CAO File No.	Scale
	1"=10'-0"
Drawing No.	
	P-8

PREPARED BY:
 JENSEN FEY ARCHITECTS

SCALE: 1"=10'-0"
 0 5' 10' 15' 20'