

BUFFER AND STEEP SLOPE CLASSIFICATION SYSTEM

BOUNDARY LINE LEGEND

- <30' HABITAT ENHANCEMENT BOUNDARY
- 30' WATER QUALITY BUFFER BOUNDARY
- ≥30' OF BUFFER
- <30' OF BUFFER
- 50' BUFFER BOUNDARY
- 30' - 100' BUFFER BOUNDARY

SHADING LEGEND

- BUFFER AREA <30 FEET IN WIDTH
- BUFFER AREA 30-100 FEET IN WIDTH
- BUFFER AREA ≥ 100 FEET IN WIDTH
- STEEP SLOPES ≥ 30%

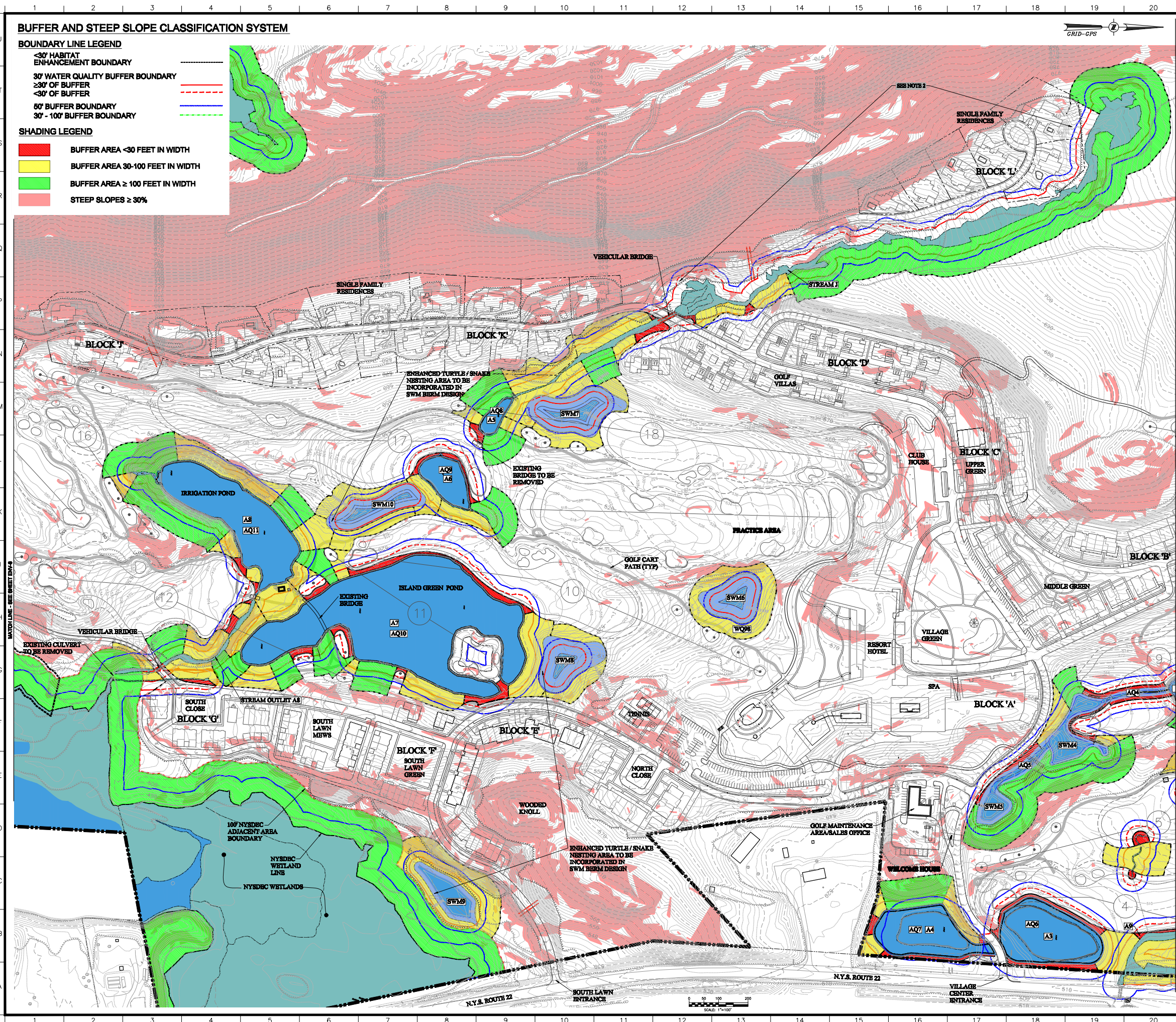

ARCHITECT OF RECORD - RESORT

Jf Jensen Fey
PHONE 425.216.0318 FAX 425.216.0329
7730 Leary Way, Redmond, WA 98052

ARCHITECT OF RECORD - RESIDENTIAL

MINNO & WASKO
ARCHITECTS AND PLANNERS
BLANCKENHORN, PETER
LANDSCAPE ARCHITECT
1000 10TH AVENUE
REDMOND, WA 98052

SURVEY, PLANNING AND ENGINEERING

CHAZEN ENGINEERING, LAND SURVEYING
LANDSCAPE ARCHITECTURE CO., P.C.
CHAZEN ENGINEERING, LAND SURVEYING
1000 10TH AVENUE
REDMOND, WA 98052

GOLF COURSE ARCHITECT

ERNIE ELS
DESIGN
1000 10TH AVENUE
REDMOND, WA 98052

NATURAL RESOURCE MANAGEMENT PLAN

AUDUBON INTERNATIONAL
1000 10TH AVENUE
REDMOND, WA 98052

WATER AND WASTEWATER TREATMENT FACILITIES

DELAWARE OPERATIONS, INC.
1000 10TH AVENUE
REDMOND, WA 98052

NOTES:

2) Minimum water quality buffer limits are not identified for the west bank of Stream J. Modifications to the number and location of the individual residential units in Block L and adjustments to the length and location of the roadway leading to these units will be included in the Master Development Plan (MDP) for the site. These adjustments will provide for habitat protection in the headwaters area of the Stream/Wetland J complex with a combination of 100 feet of conservation and water quality buffers. Further downstream, a minimum of 50 feet of water quality buffers will be established in association with modified roadway construction. Modifications to the placement of Block L residential units and the associated access road, and subsequent adjustments to the Buffer Management Plan, will be incorporated into the MDP during the Special Permit process.

No.	ISSUE	DATE
1	MASTER DEVELOPMENT PLAN	09-12-08

KEY PLAN

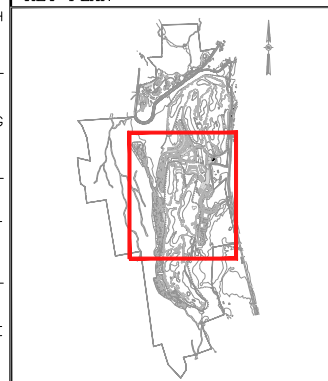

SILO RIDGE RESORT COMMUNITY

AMENIA, NY

ROBERT A.M. STERN ARCHITECTS, LLP

460 WEST 34TH STREET, NEW YORK, NY 10001
TEL: (212) 967-5100 • FAX: (212) 967-5088

HIGHER GROUND COUNTRY CLUB MANAGEMENT CO., LLC

SILO RIDGE COUNTRY CLUB
P.O. BOX 88
AMENIA, NY 12501

HABITAT MANAGEMENT PLAN

BUFFERING PLAN SUPPLEMENT - CENTER
BUFFER WETLANDS AND STEEP SLOPES

Project No: 10454.02 Date: 04/03/08
CAD File No: Scale: 1"=100'
Drawing No:

ENV-8

Copyright (c) 2008 Robert A.M. Stern Architects

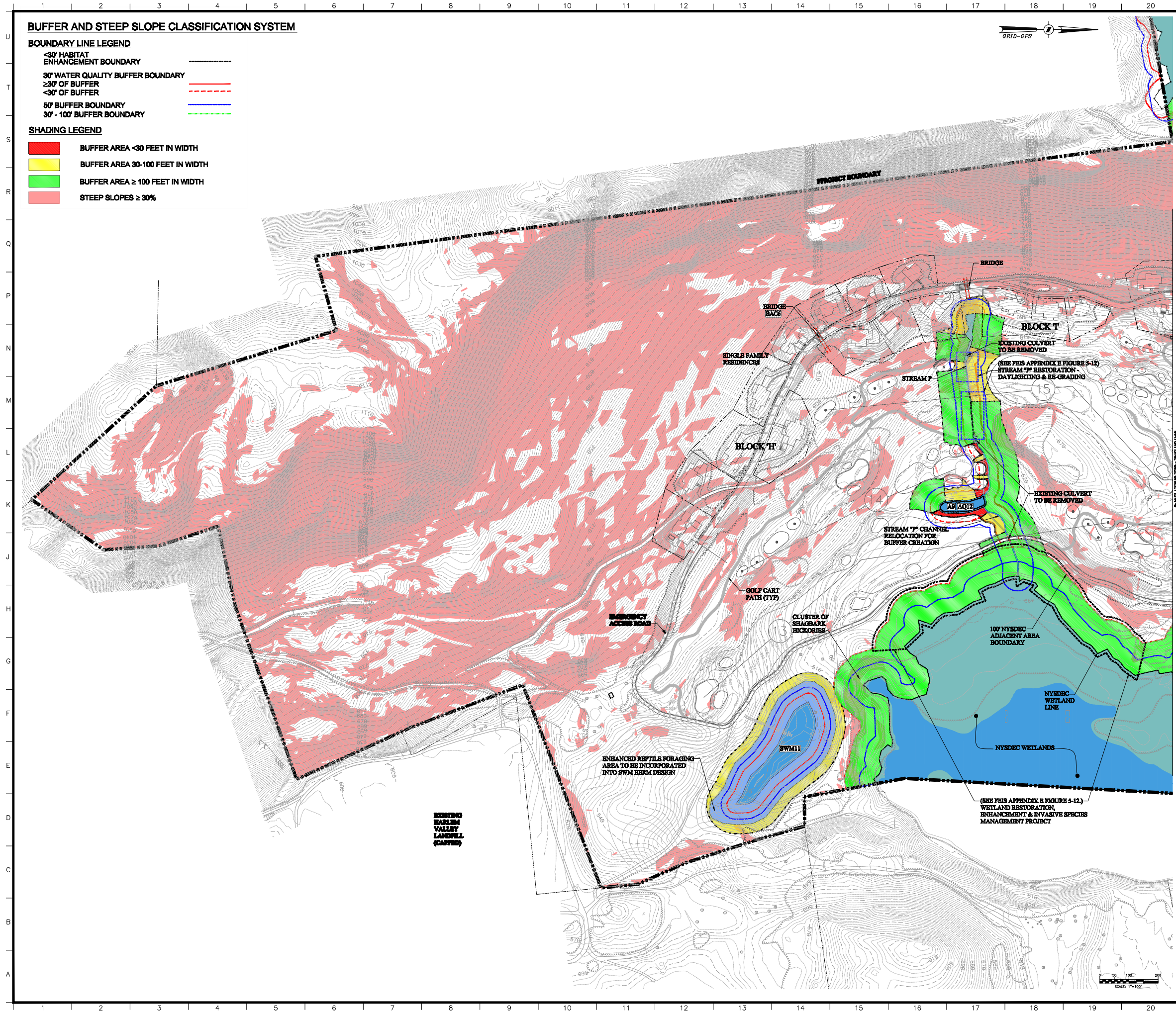

ARCHITECT OF RECORD - RESORT

Jf

Jensen Fey

PHONE 425.216.0318 FAX 425.216.0329
7730 Leary Way, Redmond, WA 98052

ARCHITECT OF RECORD - RESIDENTIAL

MINNO & WASKO

ARCHITECTS AND PLANNERS

BLANCKENHILL, WASHO
LANDSCAPE ARCHITECT
THE GRAY GROUP
PLANNING AND ENGINEERING

SURVEY, PLANNING AND ENGINEERING

CHAZEN ENGINEERING, LAND SURVEYING

LANDSCAPE ARCHITECTURE CO., P.C.

Jeffrey Chazen, Owner
10000 1st Ave. NE, Suite 100
Redmond, WA 98052
Phone: 425.216.0318
Fax: 425.216.0329

David Chazen, Owner
10000 1st Ave. NE, Suite 100
Redmond, WA 98052
Phone: 425.216.0318
Fax: 425.216.0329

David Chazen, Owner
10000 1st Ave. NE, Suite 100
Redmond, WA 98052
Phone: 425.216.0318
Fax: 425.216.0329

David Chazen, Owner
10000 1st Ave. NE, Suite 100
Redmond, WA 98052
Phone: 425.216.0318
Fax: 425.216.0329

GOLF COURSE ARCHITECT

ERNIE ELS DESIGN

10000 1st Ave. NE, Suite 100
Redmond, WA 98052
Phone: 425.216.0318
Fax: 425.216.0329

NATURAL RESOURCE MANAGEMENT PLAN

AUDUBON INTERNATIONAL

10000 1st Ave. NE, Suite 100
Redmond, WA 98052
Phone: 425.216.0318
Fax: 425.216.0329

WATER AND WASTEWATER TREATMENT FACILITIES

DELAWARE OPERATIONS, INC.

10000 1st Ave. NE, Suite 100
Redmond, WA 98052
Phone: 425.216.0318
Fax: 425.216.0329

NOTES:

No. ISSUE DATE

1 MASTER DEVELOPMENT PLAN 09-12-08

KEY PLAN

SILLO RIDGE RESORT COMMUNITY

AMENIA, NY

ROBERT A.M. STERN ARCHITECTS, LLP

480 WEST 34th STREET, NEW YORK, NY 10001
TEL (212) 967-5100 • FAX (212) 967-5088

HIGHER GROUND COUNTRY CLUB MANAGEMENT CO., LLC

SILLO RIDGE COUNTRY CLUB
P.O. BOX 88
AMENIA, NY 12501

HABITAT MANAGEMENT PLAN

BUFFERING PLAN SUPPLEMENT - SOUTH

BUFFER WETLANDS AND STEEP SLOPES

Project No. 10454.02 Date 04/03/08

CAD File No. Scale 1"=100'

Drawing No.

ENV-9

Copyright (c) 2008 Robert A.M. Stern Architects