

\\VHB\PROJ\WHITEPLAINS\29011.00_AFWAN\CAD\LD\PLANS\ENV\29011.00-MDP_ENVT_CONSTRAINTS
Saved: Thursday, February 27, 2014 8:39:05 AM COLASS Plotted: Thursday, February 27, 2014 8:44:13 AM Cass, Colin



Legend

- EXISTING PROPERTY LINE
- ADJACENT PROPERTY LINE
- PROPOSED LOT LINE ADJUSTMENT
- PROPOSED EASEMENT
- NYSDEC 100' WETLANDS BUFFER LINE
- 100 YEAR FLOOD PLAIN
- GOLF COURSE FAIRWAYS, TEES, AND GREENS
- GOLF COURSE BUNKERS
- GOLF CART PATH
- WETLANDS
- WATER
- PROPOSED DEVELOPMENT (INCLUDING EXISTING AND ADJACENT)
- AREAS OF SLOPES < 15%
- AREAS OF SLOPES = 15%-30%
- AREAS OF SLOPES => 30%
- 100' NYSDEC WETLAND BUFFER
- 100 YEAR FLOOD PLAIN

OWNER:
Silo Ridge Ventures, LLC
5021 Route 44
Amenia, New York 12501
845.373.8020

ARCHITECTS, PLANNERS, LANDSCAPE ARCHITECTS:
HART | HOWERTON
10 East 40th Street New York, NY 10016
Tel: 212 683 5631 Fax: 212 481 3768
E-mail: NY@harthowerton.com

GOLF COURSE DESIGNERS:
FAZIO DESIGN
401 N. Main St., Ste. 400
Hendersonville, North Carolina 28792
828.693.0052 • FAX 828.693.0071

ENVIRONMENTAL PLANNING & CIVIL ENGINEERING:
VHB
Engineering, Surveying & Landscape Architecture, PC
Planning
Transportation
Land Development
Environmental Services
50 Main Street, Suite 360
White Plains, New York 10606
914.467.6600 • FAX 914.761.3759

WASTEWATER AND WATER DESIGN:
CEDARWOOD ENGINEERING SERVICES, PLLC
CIVIL & ENVIRONMENTAL ENGINEERING
8-12 Dietz St., Suite 303
Oswego, NY 14027-8073
248 Main St., PO Box 203
North Creek, NY 518.251.5160

PROJECT SURVEYOR:
Kirk K. Horton, Land Surveyor
NYS License No. 049954
9 Broadway
Amenia, New York 12501
845.373.7809

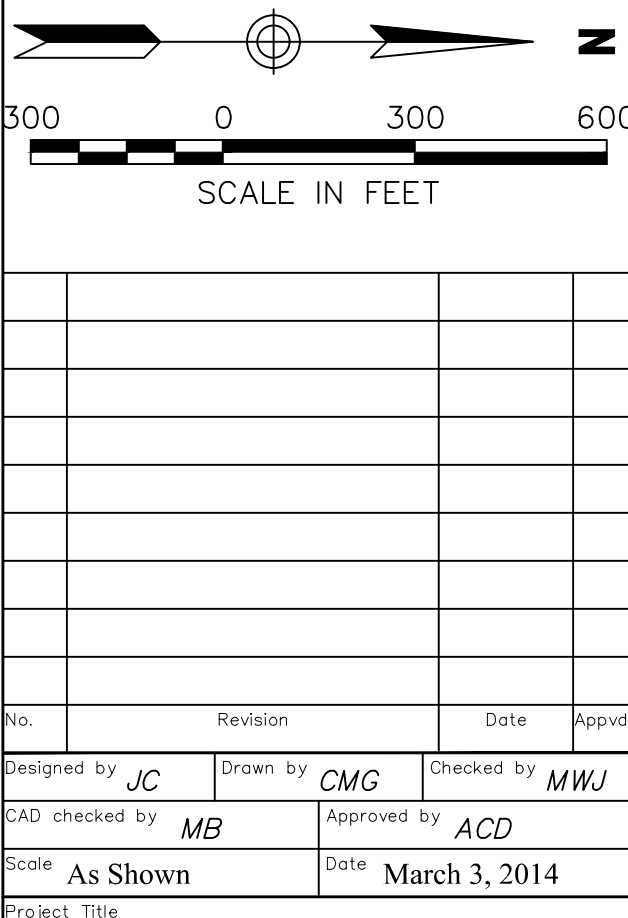
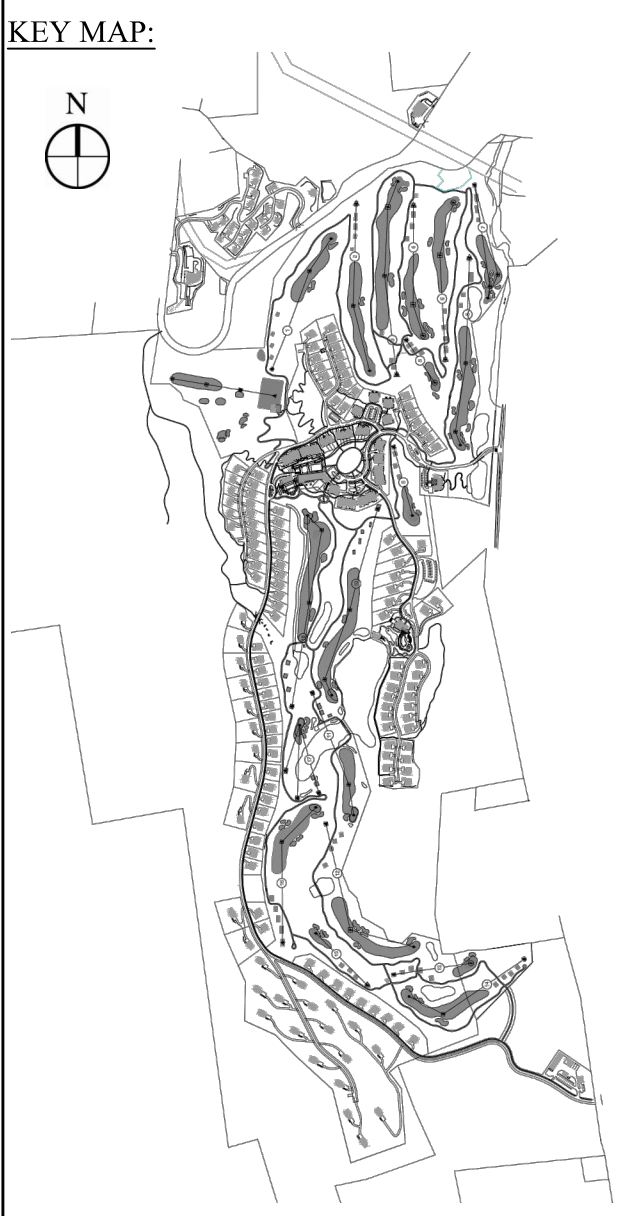

Revised by: **MB** Date: **March 3, 2014**

Project Title: **Silo Ridge Resort Community Master Development Plan**

Approval: **Amended Special Use Permit/ Master Development Plan Approval**

Drawing Title: **Environmental Constraints Map**

Drawing Number: **ENV-1**