PHASING SCHEDULE

ID	Task Name	Duration
1	**Silo Ridge Resort Community**	0 days
2	**Preliminary MDP Construction Phasing Schedule**	0 days
3		
4	Site Plan Approvals	52 wks
5	Sales Office Construction	30 wks
6	Entrance/Gatehouse	30 wks
7		
8	**Phase 1**	**730 days**
9	Mobilization/Site Preparation	8 wks
10	Clear, Grub, Rough Grade	22 wks
11	Waste Water Treatment Plant	52 wks
12	Water Treatment Plant	52 wks
13	Infrastructure	48 wks
14	Golf Course renovation	78 wks
15	Hotel/Spa/Club	104 wks
16	Block A	60 wks
17	Block B	76 wks
18	Block C	60 wks
19	Block D	64 wks
20	Winery	52 wks
21		
22	**Phase 2**	**520 days**
23	Clear, Grub, Rough Grade	20 wks
24	Infrastructure	44 wks
25	Hotel	68 wks
26	Block E	64 wks
27	Block F	52 wks
28	Block G	48 wks
29	Block H	48 wks
30	Block L	54 wks
31	Block I	62 wks
32	Block J	64 wks
33	Block K	50 wks
34		
35	**Phase 3**	**420 days**
36	Clear, Grub, Rough Grade	6 wks
37	Infrastructure	26 wks
38	Block V	52 wks

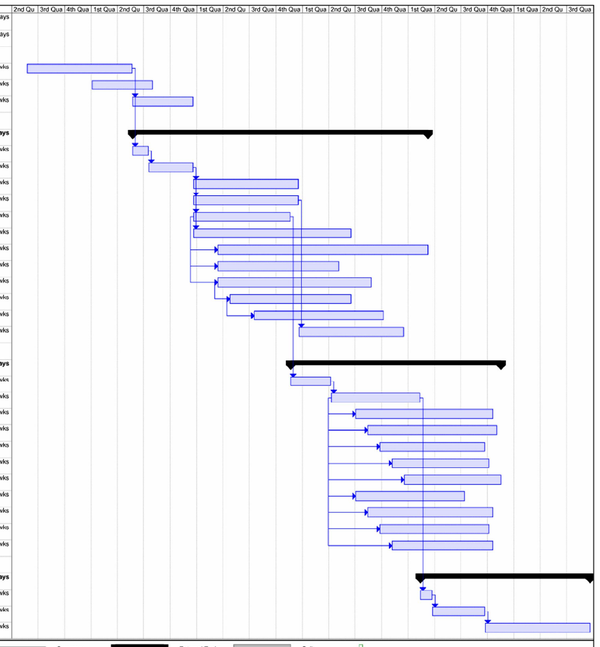

Project: MDP Phasing 3 1 08
Date: Wed 2/6/08

Task | Split | Progress | Milestone | Summary | Project Summary | External Tasks | External MileTask | Split

Page 1

GRID-GPS

LEGEND:

- OVERALL PROJECT BOUNDARY
- PROPOSED BUILDINGS
- PROPOSED PRIVATE ROAD
- SWM — PROPOSED STORMWATER MANAGEMENT BASIN
- 01 16 — PROPOSED GOLF GREEN AND FAIRWAY
- PHASE ONE
- PHASE TWO
- PHASE THREE
- A — BLOCK REFERENCE (SEE PHASING SCHEDULE)

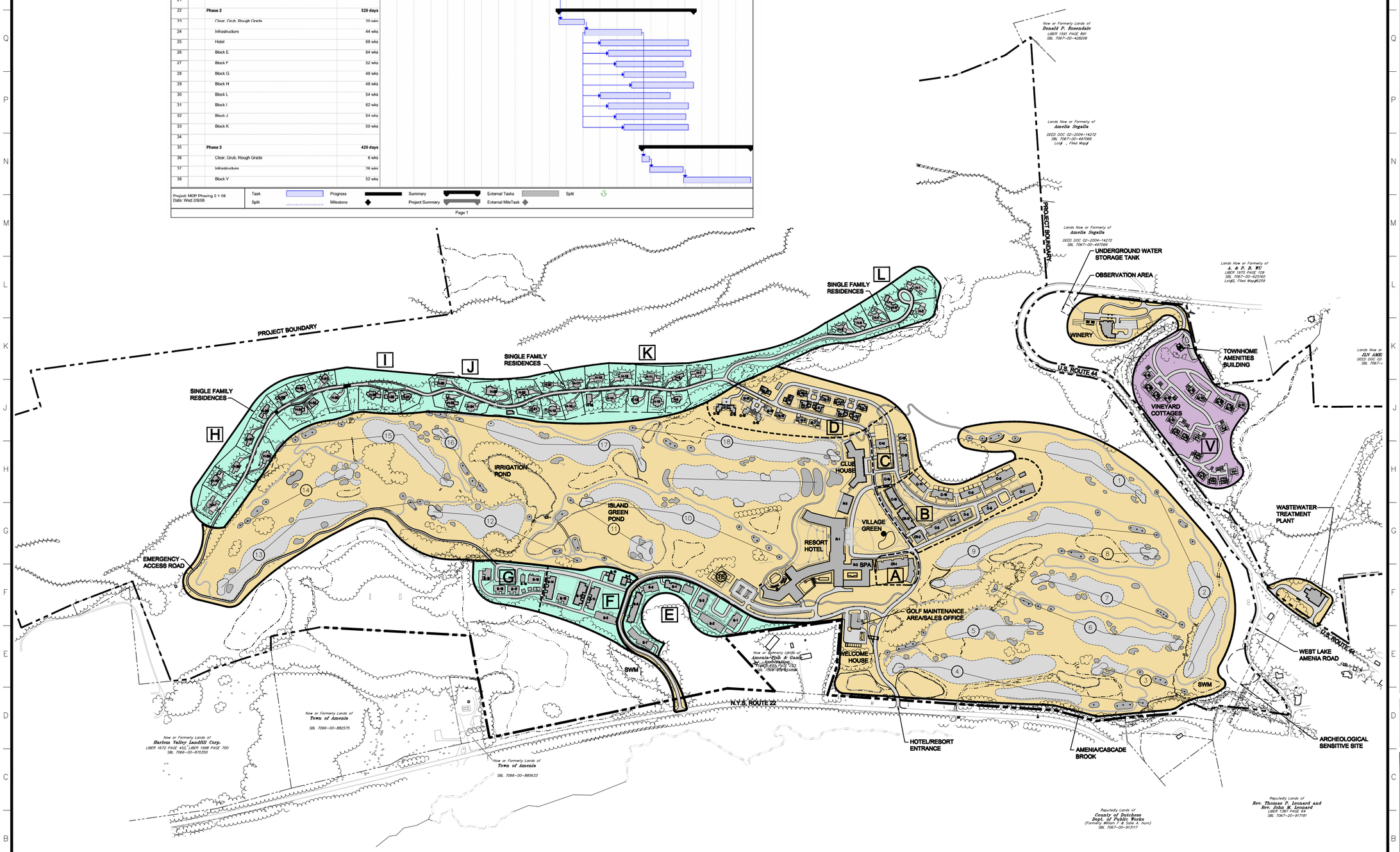

ARCHITECT OF RECORD - RESORT

Jensen Fey
PHONE 425.216.0318 FAX 425.216.0329
7730 Leary Way, Redmond, WA 98052

ARCHITECT OF RECORD - RESIDENTIAL

MINNO & WASKO
ARCHITECTS AND PLANNERS
80 LAMBERT LANE, SUITE 150
LAMBERTVILLE, NJ 08530
TEL: (609) 397-0020
FAX: (609) 397-7243

SURVEY, PLANNING AND ENGINEERING

CHAZEN ENGINEERING, LAND SURVEYING & LANDSCAPE ARCHITECTURE CO., P.C.
Dutchess County Office: 21 Fairview Street Poughkeepsie, New York 12601 Phone: (845) 454-3980
Capital District Office: 547 River Street Troy, New York 12180 Phone: (518) 273-0055
Orange County Office: 124 Main Street Goshen, New York 10924 Phone: (845) 567-1133
North Greene Office: 5571 Route 23 Oak Hill, New York 12460 Phone: (518) 812-0513

GOLF COURSE ARCHITECT

ERNIE ELS DESIGN
16071 NORTH FLORIDA AVENUE, SUITE 119
LUTZ, FLORIDA 33549 U.S.A. (813) 769-3779

NATURAL RESOURCE MANAGEMENT PLAN
AUDUBON INTERNATIONAL
P.O. BOX 1256
CARY, NC 27512

WATER AND WASTEWATER TREATMENT FACILITIES
DELAWARE OPERATIONS, INC
8-12 ISETTS ST., SUITE 340
OGDENSBURG, NY 13669
TEL: (607) 432-8973

NOTES:

No.	ISSUE	DATE
1	MASTER DEVELOPMENT PLAN	04-03-08

KEY PLAN

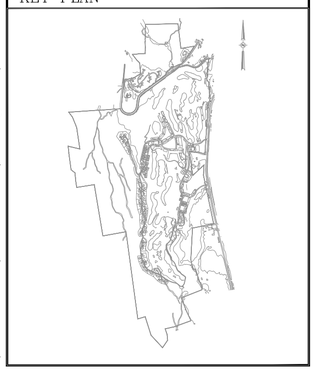

SILO RIDGE RESORT COMMUNITY
AMENIA, NY

ROBERT A.M. STERN ARCHITECTS, LLP
460 WEST 34th STREET, NEW YORK, NY 10001
TEL (212) 967-5100 • FAX (212) 967-5588

HIGHER GROUND COUNTRY CLUB MANAGEMENT CO., LLC
SILO RIDGE COUNTRY CLUB
P.O. BOX 86
AMENIA, NY 12501

OVERALL PHASING PLAN

Project No.	Date
10454.02	04/03/08
CAD File No.	Scale
	1"=240'
Drawing No.	
SP-6 OF	

Copyright (c) 2006 Robert A.M. Stern Architects