

- EXISTING CONDITIONS LEGEND**
- EXISTING PROPERTY LINE
 - ADJACENT PROPERTY LINE
 - NYSDEC WETLANDS LINE
 - NYSDEC 100' ADJACENT AREA
 - ACOE WETLANDS LINE
 - NYSDEC & ACOE WETLANDS
 - ⊕ EXISTING BUILDING
 - EXISTING ROAD
 - EXISTING ASPHALT DRIVEWAY
 - EXISTING CURB/GUTTER
 - EXISTING GRAVEL DRIVEWAY
 - EXISTING SIGN
 - ⊕ EXISTING GOLF COURSE
 - EXISTING FENCE
 - EXISTING STONE WALL
 - EXISTING GUIDERAIL
 - EXISTING TREE LINE
 - EXISTING POND/LAKE
 - EXISTING MAJOR CONTOUR
 - EXISTING MINOR CONTOUR

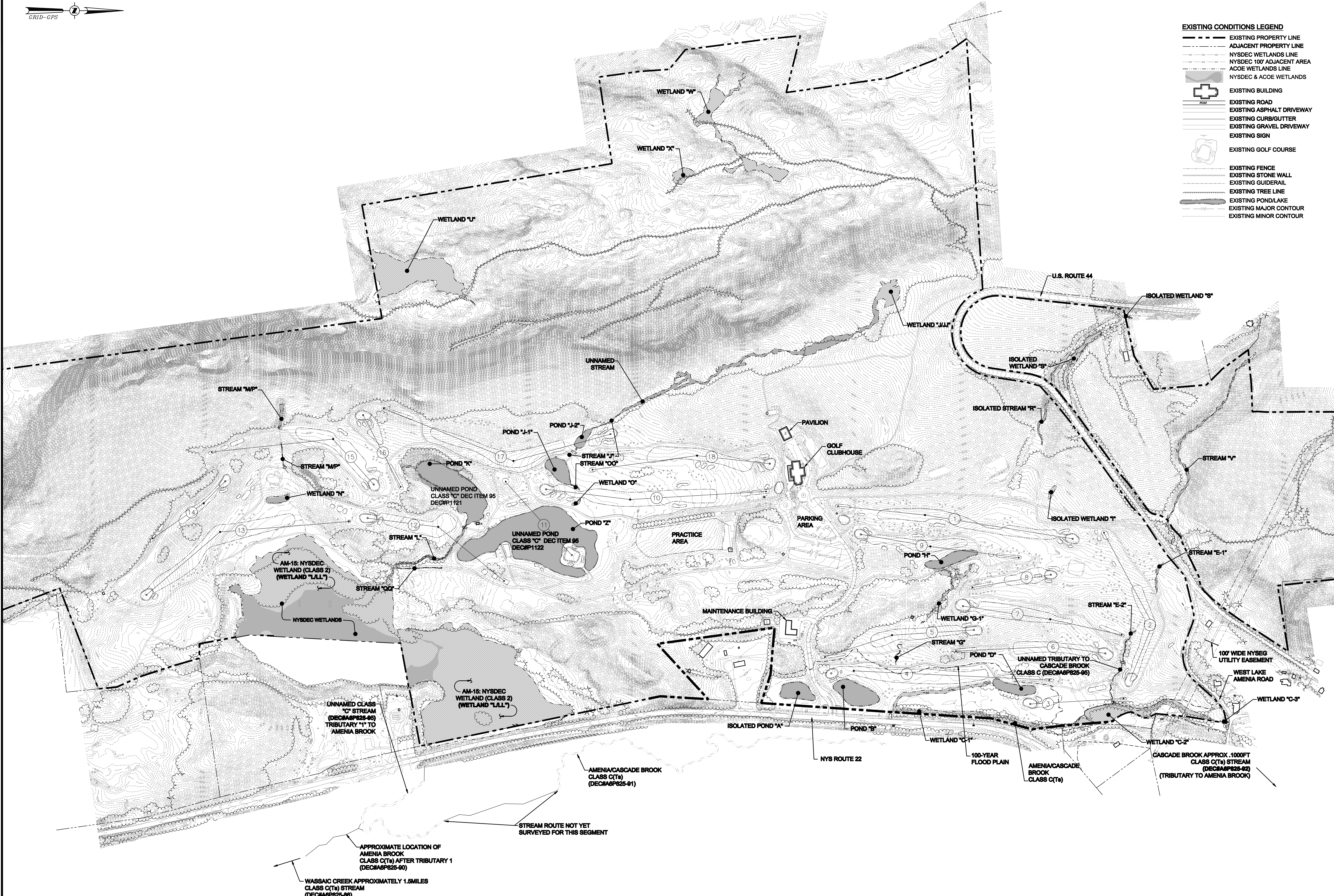

**Silo Ridge
Resort Community**

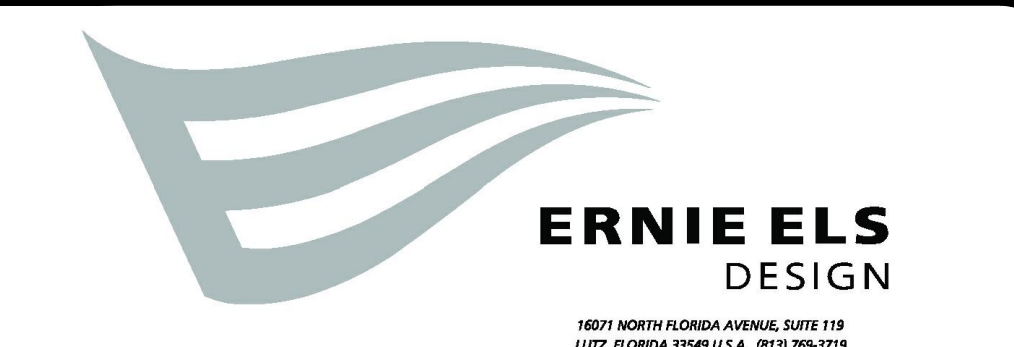
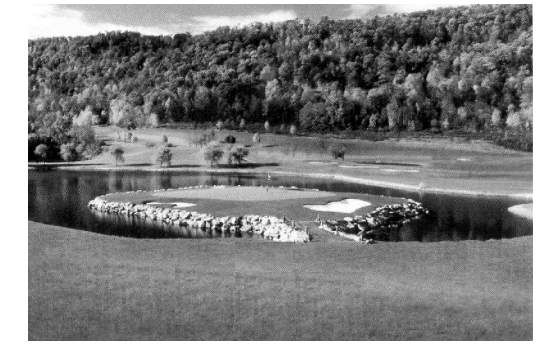

**ROBERT A.M.
STERN
ARCHITECTS**

**THE
Chazen
COMPANIES**
Engineers/Surveyors
Planners
Environmental Scientists

**CHAZEN ENGINEERING, LAND SURVEYING
& LANDSCAPE ARCHITECTURE CO., P.C.**

REV.	DATE	DESCRIPTION

**SILO RIDGE RESORT COMMUNITY
TRADITIONAL NEIGHBORHOOD ALTERNATIVE**

**EXISTING SITE CONDITIONS
MASTER DEVELOPMENT PLAN**

TOWN OF AMENIA, DUTCHESS COUNTY, NEW YORK

drawn	checked
date	scale
project no.	sheet no.
10454.02	SP1
	2 OF 17